# 1979 TREASURE CHEST

Cindy Oerting

Cindy,
Well what can I say, we've both been through alot this year, but we both made it and now we are on to bigger and better things. I have enjoyed being friends with you this year and may we next year we will become even closer. Stay sweet and have a good summer! Bye! Love ya,
Laura Wee

Cindy,
Hey By C. What's forever I've known you since the sixth grade, and I want to tell you that you've been a great friend all these years! Stay sweet and good luck in the future. Especially in B.B! See ya later

Love ya,
Lisa

#14

"81"

GEN (Tina Shurley)

ALLEN COUNTY PUBLIC LIBRARY
3 1833 01291 1373

GENEALOGY
975.802
R52rhs
1979

Cindy,

Within this last year, I have gained a fantastic friend. And I really treasure the friendship we have. This book is a treasure chest and you are the treasure in my chest. I hope our friendship continues to grow. Stay sweet and may God be with you always. You are a fantastic BB player and the next 2 yrs. will even be better. Good luck with everyone. God Bless ya!

Love,
Tina Shurley
#34

Class of 1980!

(Lisa Banister)

Fig "C"

This is going to be so hard to write. Cindy I really can't even remember how you and I became such close friends. I guess it was just the Lords will that I be wanted up to be close. He works in some mysterious ways I just pray that he helps me with my situation.

Cindy we've been through so much these past 3 years. There so many times to remember. Winning championship in 7th grade then losing in 9th. It just seemed so unreal. Why did it have to happen to us. Remember down at Shaine's lake when you & Debbie had that wreck. Rhonda & Debbie acted like bears that night but it was nice when you all gave me that basketball. You know we've been through an awful lot with "Ted Bruns". I think he deserves to be in parentheses. I know you think so too. We've went to many places with him. Especially in 9th grade. I can remember Maureen playing that song "We are the Champions." It made me sick. But in 1980. "STATE CHAMPS". I can't wait. We are going to have to trust our years to it Cindy but I know of some players who want it awfully bad. Basketball is so much fun. Not only the sport but everything that has to do with it. Such as camp. We'll have to remember the newspaper for this time. That was so funny. We can't forget our shaving cream. We'll get Rhonda good! She has to be educated into 10th grade even though she is going to NCSH. Camp is wonderful. I love it. I'm glad we are going to be roomates again Cindy. I can't believe how much our friendship has grown over these years Cindy. Sometimes you make me awfully upset when I want to be serious about a problem I have and you make jokes. But I guess that's just the "C" Cindy I never want what has built up between you and I to ever fail. I want it to grow as each day goes by. We have so much to look forward to in the next two years. I want us to be able to share all the glory and come together. Remember we are the dynamic duo.

Cont. pg. 5

Cindy,
I really enjoyed working with you'll in basketball this year. It was rewarding and I also learned alot. Mark hard this summer and I know will be successful next year.
Coach
Dayla

# 1979 TREASURE CHEST

## RIVERDALE SENIOR HIGH, RIVERDALE, GA.

## VOLUME II

For everything there is a season
A time to win and a time to lose
A time to cheer and a time to sigh
A time to laugh and a time to weep
A time to know and a time to wonder why.

To you, the students of Riverdale Senior High,
We give special recognition and praise
For keeping our school spirit strong.

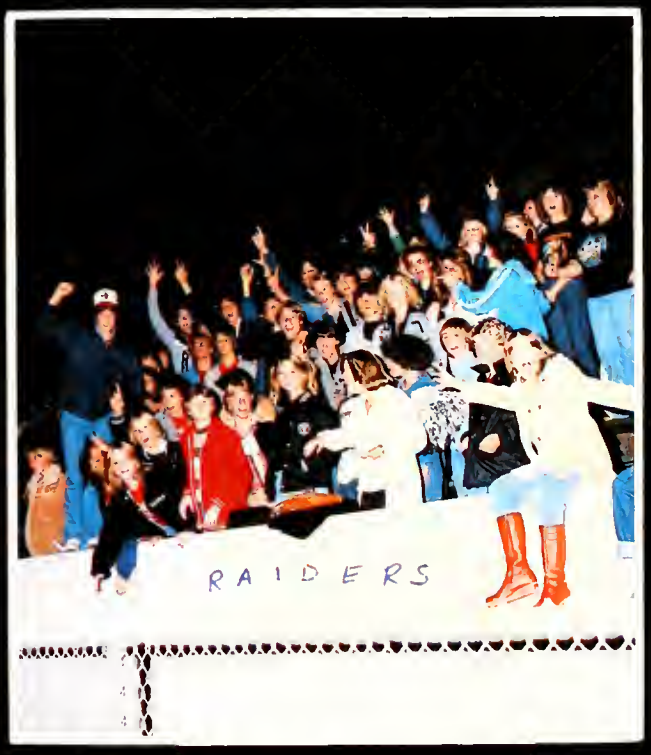

Summer Dreams

We look to the lost days of summer,
To the warm days,
And cool nights of Atlanta June,
To the sleepy mornings,
And hot afternoons of July 4ths,
To lemonade and shade trees,
Of Southern dreams from long ago.

We dream of star-filled nights and campfires
ablaze along Hartwell, Lanier, and Sinclair,
Of visions and sounds from
Nature's Chorus,
Of lazy fish and poles bent long,
Of ourselves and all that is within.

Back we look to screams and dreams of 6-flags,
To softball games played in sunset lights,
To long evening drives along country roads,
To warm friends and 94-Q.

But most of all we look to our friends and
companions who also share in our Summer
Dreams.

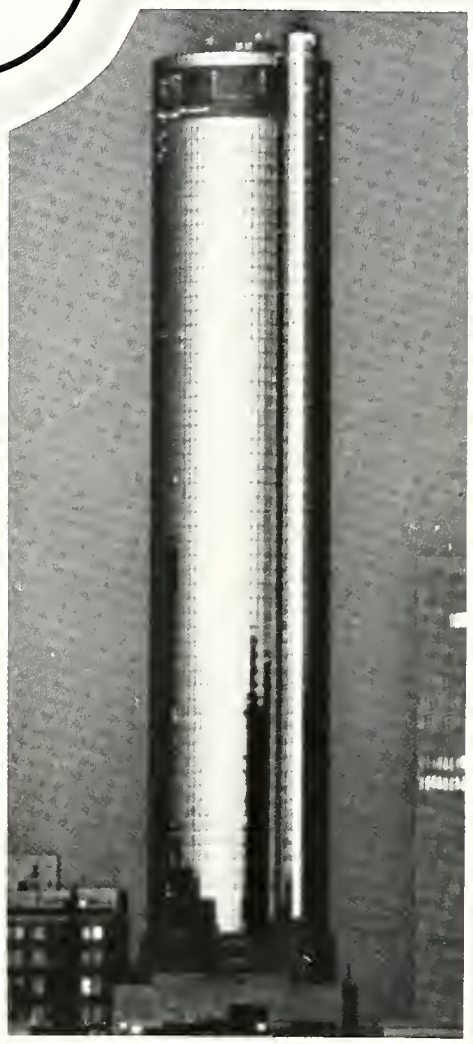

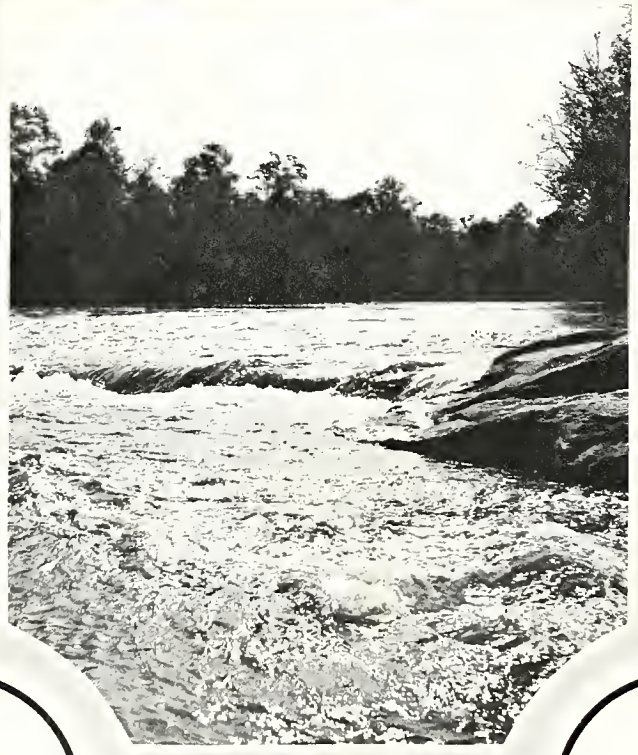

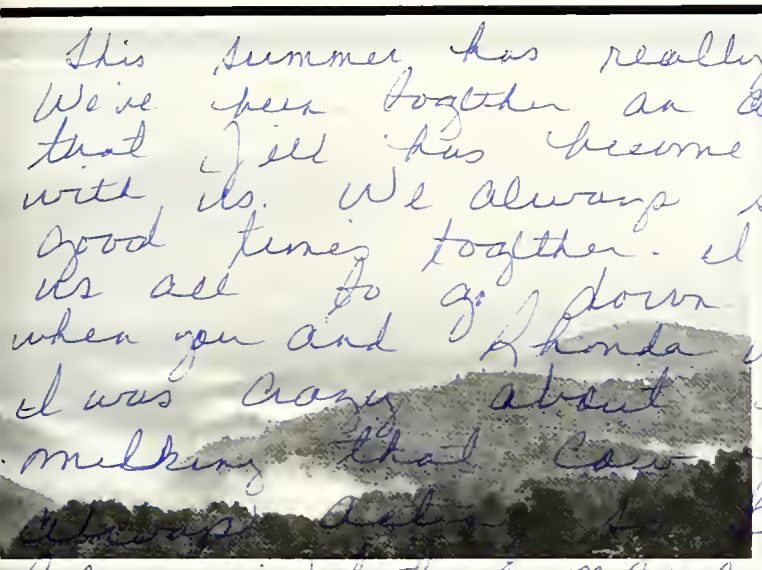

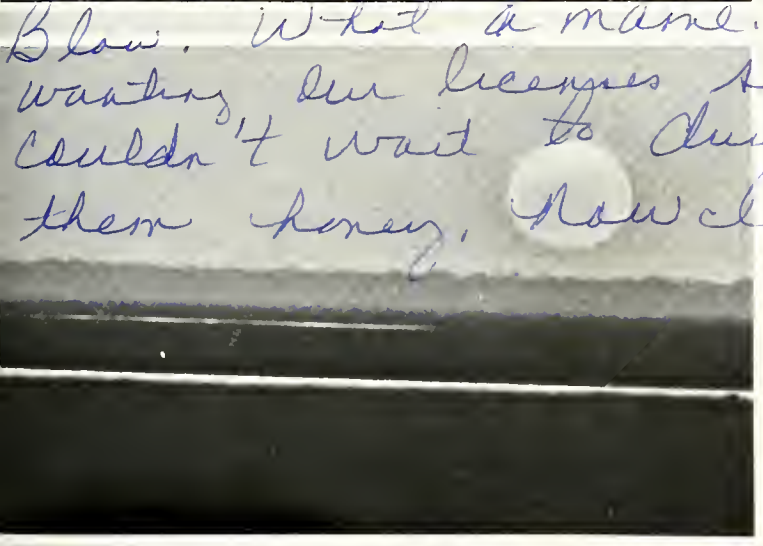

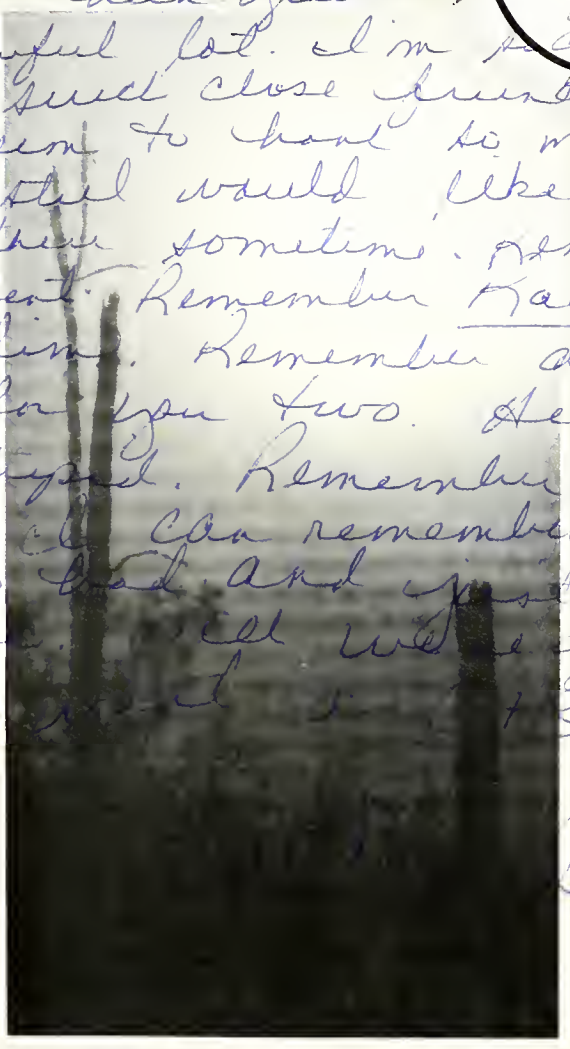

## DEDICATION

With deep appreciation and affection,
we the annual staff, dedicate the 1979
Treasure Chest to one we love,
Mrs. Athena Whitlow . . .

She's one who looks up and not down,
Who looks forward and not back,
Who looks out and not at herself,
And who is willing to lend a hand
To give of herself when needed . . .

She's made each day brighter
By showing sincere interest
And sympathetic understanding
Towards all individuals.

She's one who has the rarest gift
To her beauty . . . common sense.

## ADMINISTRATION

As students at Riverdale, we sometimes take each day for granted. We do not realize the amount of time and effort that is required to run a school as great as ours. Mr. Cobb, as captain of our raider ship keeps us on a smooth sailing course towards graduation. To him we give special thanks for guiding us on our journey. Unlike other captains of foreign vessels, Mr. Cobb is unique, for he has concern for each sailor and crew member of the Riverdale Frigate.

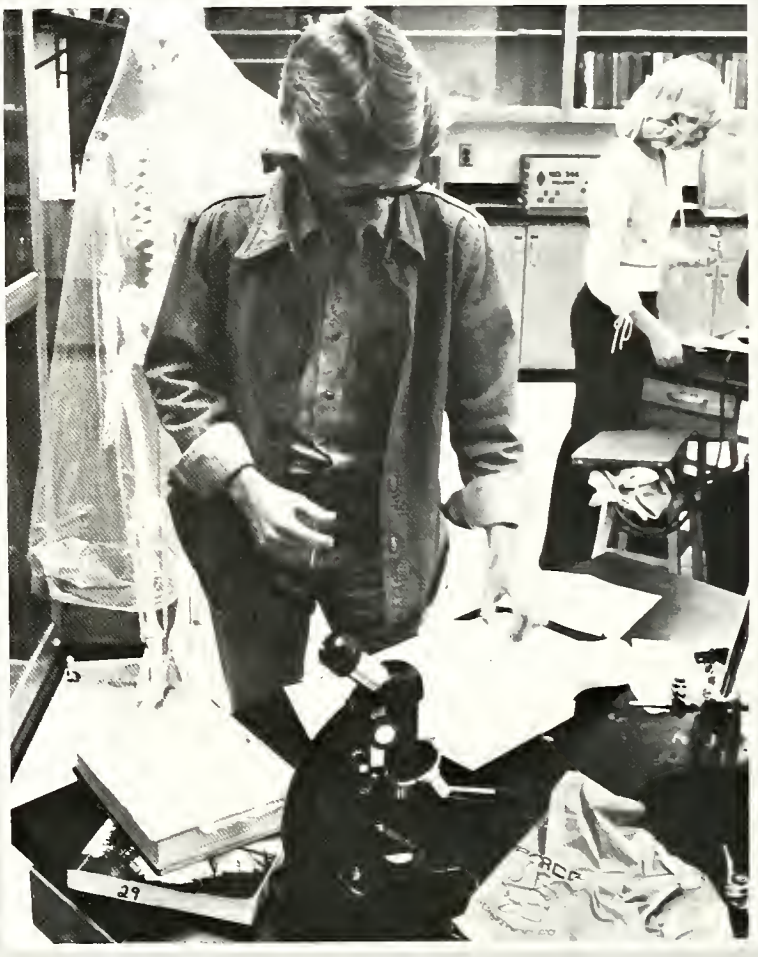

Autumn Song

Gently, oh so gently,
Sings the wind to the trees,
"Sway your branches softly,
And send me all your leaves.
Send the scarlet and the amber,
Orange, red, and gold,
Send them all to me,
For the winter shall be cold.
I'll take them in my arms,
And dance them all around,
And when they are too tired,
I'll carefully lie them down."

Margie Doolittle

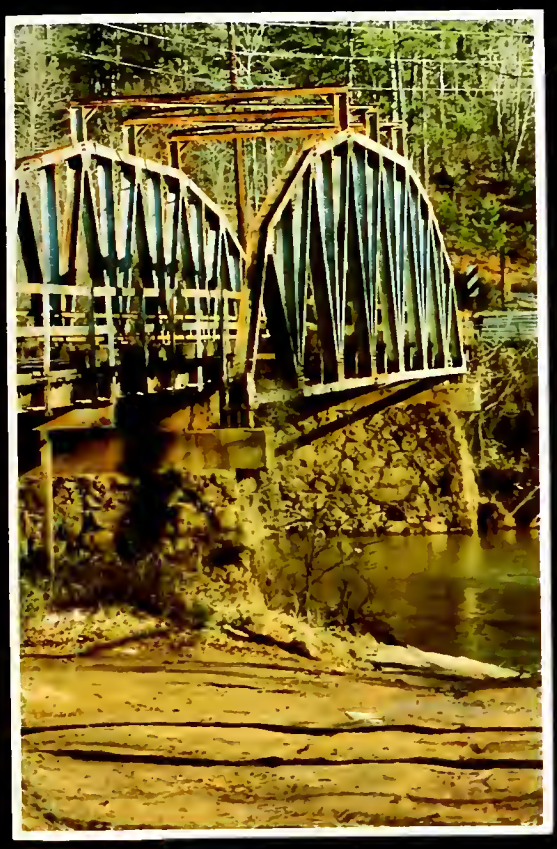

What is life?
It is the flash of a firefly in the night.
It is the breath of a buffalo in winter time.
It is the little shadow which runs
across the grass and loses itself
in the sunset.

Holy Mother Earth, the trees and all nature,
are witnesses of your thoughts and deeds.

Let us all become brothers and sisters in
the divine spirit of nature and rejoice
in the wisdom of that which is beautiful.

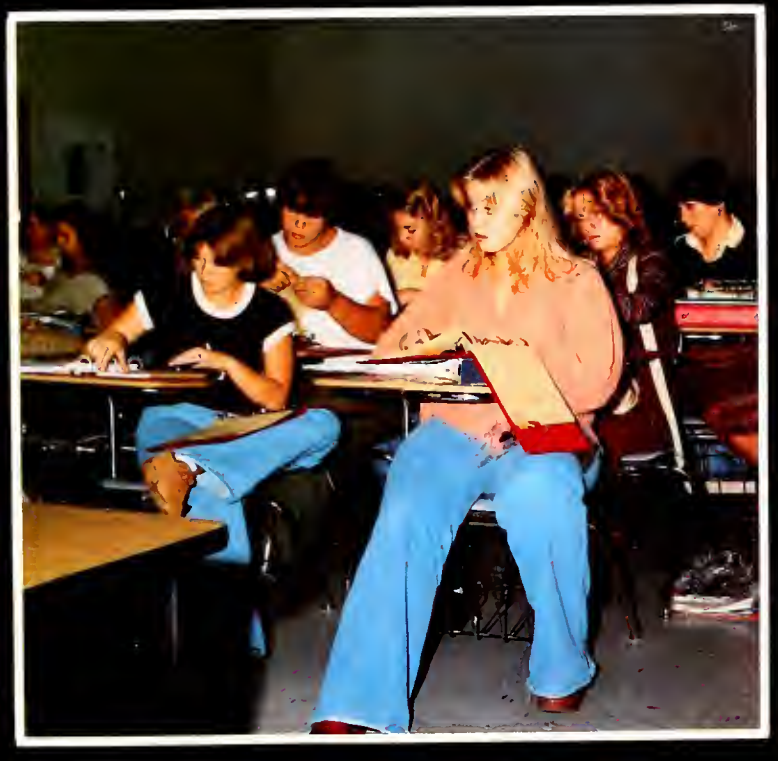

February Twilight

I stood beside a hill
Smooth with new fallen snow,
A single star looked out
From the cold evening glow.

There was no other creature
that saw what I could see ...
I stood and watched the evening star
As long as it watched me.

Sara Teasdale

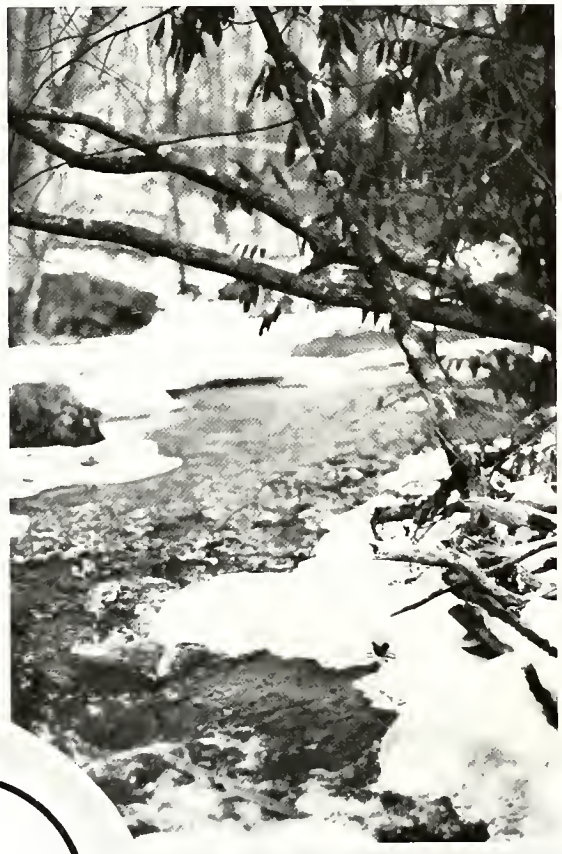

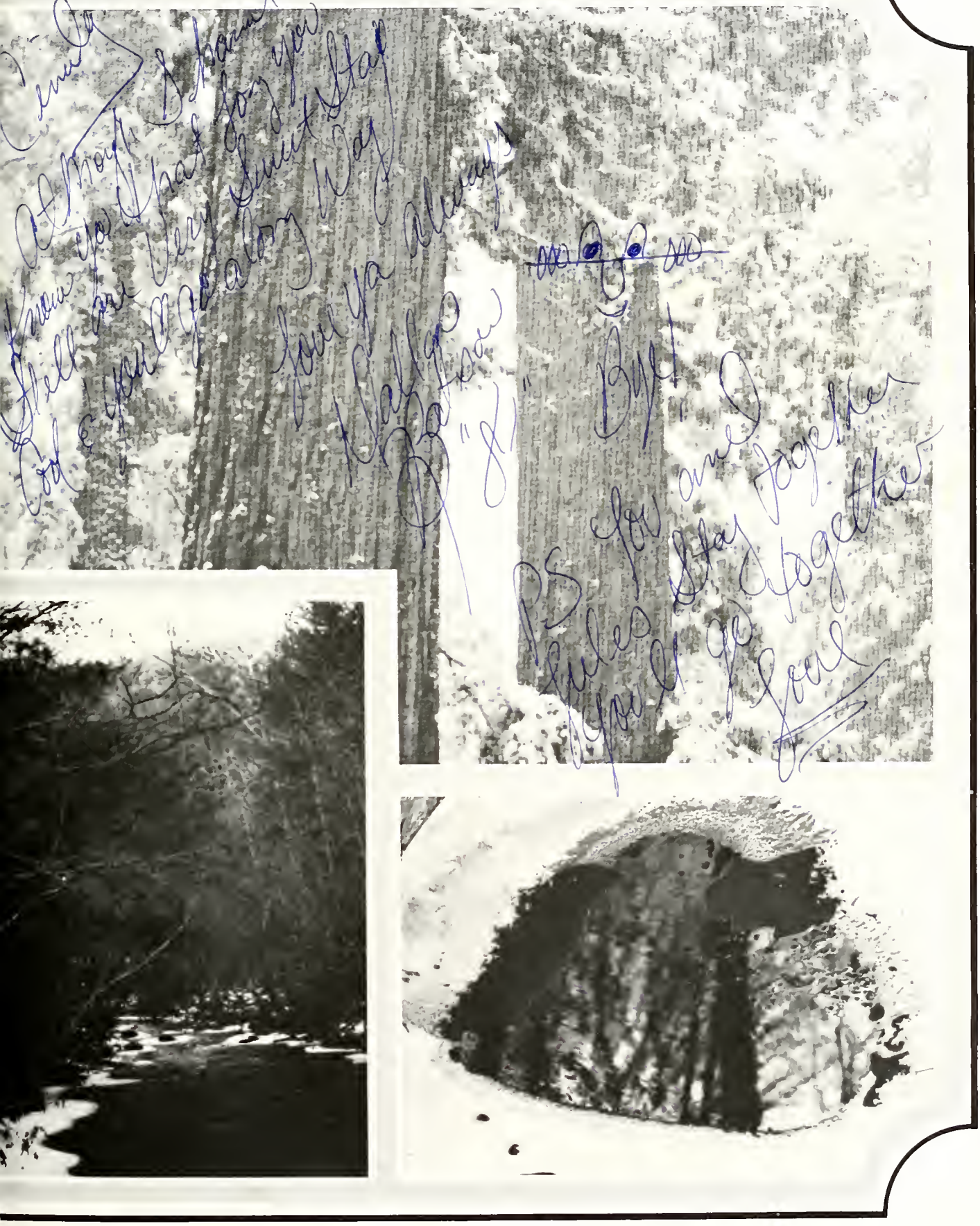
Cinnie
Although I haven't
know you that long you
Still me very Sweet Stay
Cool & you'll go along Way
You ya always
Wallgo
Bye!
PS You and
Jules Stay together
You'll go together
Love

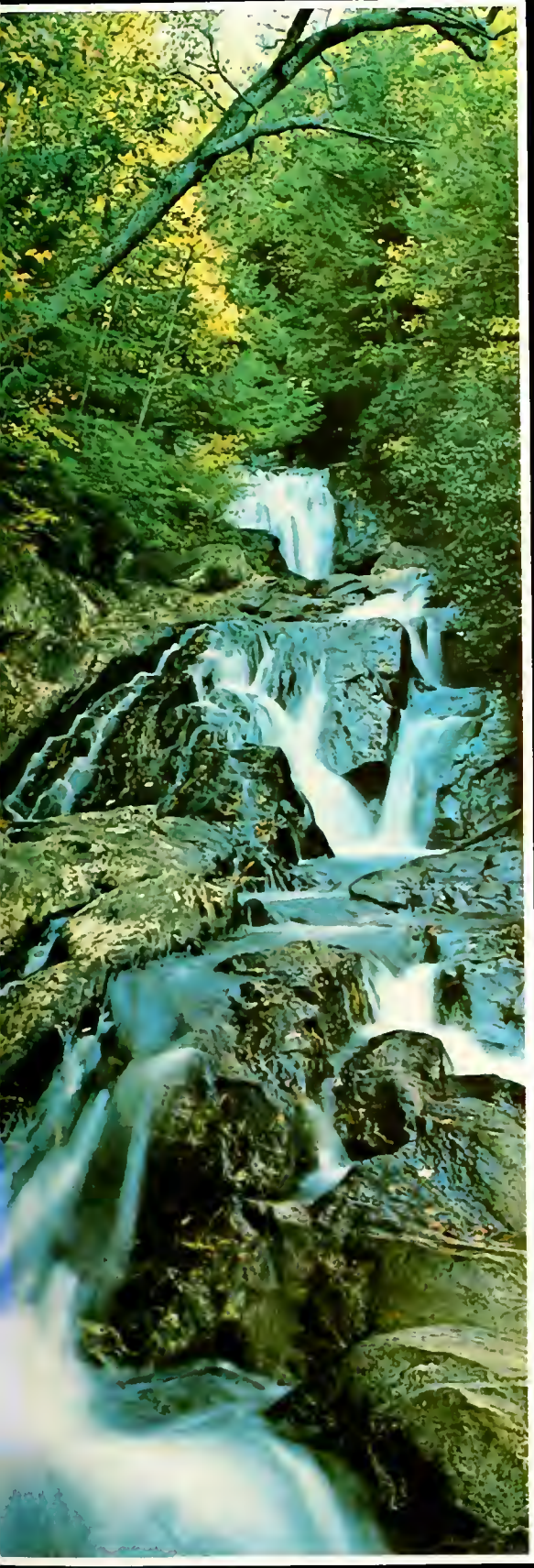

**Spring Portrait**

No longer is the canvas world
An ugly, [illegible] grey hue.
God takes [illegible] brush up in His hand,
And [illegible] sky blue.
Another [illegible] mighty brush,
And all [illegible];
[illegible] of orange,
[illegible] between.
[illegible] His gentle breeze,
[illegible] His frame,
[illegible] world to see.

[illegible] Doolittle

84

RIVERDAL
RAIDER

# nce upon a year

## *Table Of Contents*


| | | | |
|---|---|---|---|
| Who's Who: The Year in Review | Pg. 20 | "A T-Shirts Worth a Thousand Words." | Pg. 29 |
| "The Front Page" | Pg. 22 | "A Raider Romance" | Pg. 30 |
| "Everyone's Entitled To My Own Opinions" | Pg. 23 | "Twins/Twins" | Pg. 32 |
| Poetry | Pg. 24 | "Pardon the Cliche' " | Pg. 33 |
| Short Stories | Pg. 26 | "Munchies" | Pg. 34 |
| "The Day in the Life of a Bus" | Pg. 28 | "Jaws" | Pg. 35 |


By Eriko Horaguichi

# Feature

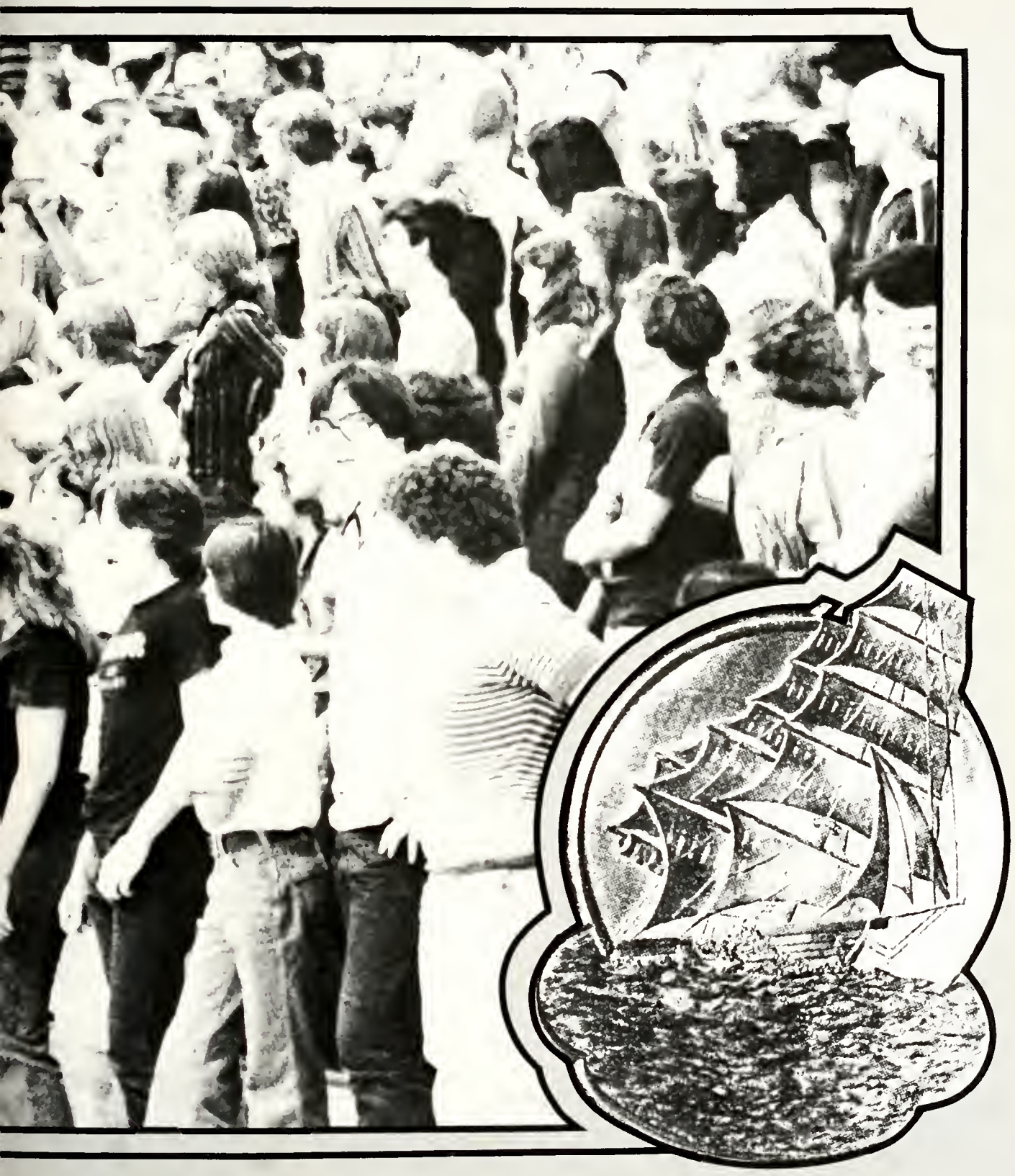

# *"Who's Who: The Year In Review"*

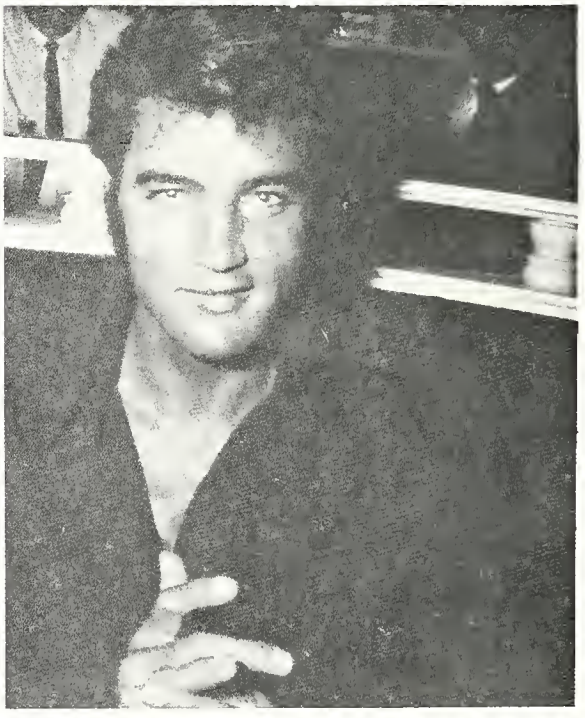

A remarkable feature of every year is the people whose unique personalities and qualities have had an effect on all of us.

Along with welcoming the new personalities, we said good-bye to some very special old ones. But we will always remember Charlie Chaplin, Elvis, Edgar Bergen, Bing and Groucho, along with the memories they left behind.

Many people became involved with sporting activities; jogging became the thing to do to get in shape; and getting in shape was the thing to do in sports; The Superbowl XII, the 75th World Series, and the Ali vs. Spinks fight.

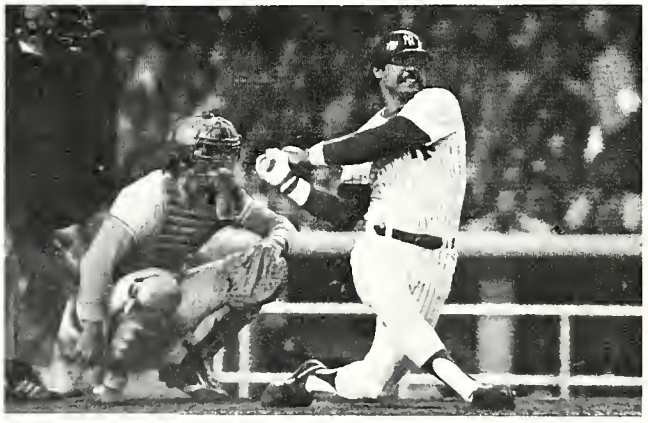

# *"Who's Who: The Year In Review"*

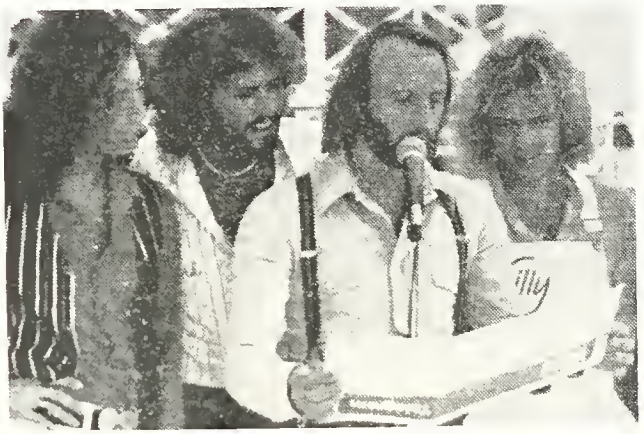

Along with these stars of the sports world, there were also a great number of talented people in the entertainment world. We saluted Sargent Peppers, "discoed" with Travolta and wished to with Tiegs. "And what could be said about Steve Martin except phenomenal" (or wild and crazy). And in music we had the record breaking groups, Styx and "The Stones".

There was much ado over the "striking" Majors and miners though some cried Tut, Tut.

And though tears were shed through our "Soaps" we saved some for each of our popes.

So we see how one person can influence many, and we have a better understanding of how we can influence others.

# The Raider Gazette

VOL. 1 NO. 1 FREE

## *Two Problems Face RSHS Students*

### QUARTER EXAMS!
### BY: FLASH MILLER

"Is Honesty The Best Policy"??

Here at Riverdale Sr. High, many so-called students, had no problems with quarter exams. Whether their subjects be anything from history to trig, they found that there was only one sure-fire way to pass.

Since most students found studying aggravating and practically futile, most moved on to a more effective method: cheating.

Students realized that this method was interesting, challenging and if they got away with it: very rewarding. It required ingenuity, creativity and most of all: DECEIT.

Here are some of the most popular ways derived from RSH students:

Method #1

Popularly known as the "cheat sheet" method, more articulate persons may like to refer to this as the "insurance sheet" method, so as to insure a good grade.

Method #2

Another method involving "pre-noting", so to speak, includes writing on clothes, hands, feet, shoes, etc. This method is practically foolproof unless you happen to have one of those teachers who happens to carry a pack of "wet-ones" everywhere she goes (in which case your palms are purple for a week).

Method #3

"Word of Mouth". This method is only effective if you have a deaf and dumb teacher — and I do mean dumb. Yelling "Hey! What's the answer to number seven?" across the room is not adviseable, in other words; it just don't cut it.

So which ever tactic you choose, just remember what Benjamin Franklin would have said if he had gone to Riverdale "Is Honesty The Best Policy??"

WHAT'S WRONG WITH THIS PICTURE?

### CLOSE ENCOUNTERS
### BY SCOOP HORAGUCH

There arose many problems everyday in school, and one was the act of getting safely to one's locker.

It has been proven that it is virtually impossible for forty students of various shapes and sizes to enter what is known as a locker section simultaneously. And even if this feat were accomplished, it would prove to be very hazardous to one's health.

So you ask, "How **do** the locker sections function then? Well, this reporter, after observing the locker habits of many fellow students, has found that the reason for the maneuvering in and out of these sections is a matter of accurate timing and precise movements by the members.

Yes, it did take hard work and much practice to avoid being stomped and crushed by all of your little neighbors, but it was done.

Oh, there were occasional wedgings and jammings of people, but it was a good way to meet people, as some people found out.

**Ms. Klein**
School Lunches — "I take all of mine in the teacher's lounge."
Homework — "Not much use in assigning it since so few actually do it."
**Student Body**
School Lunches — "Great for Dieters"
Exams — "I'll skip that one"
**Annual Staff**
Gum — "Sticky Situation"

# *"Everyone's Entitled To My Own Opinion!"*

"All in favor . . ."

**Mr. Cobb**
School Lunches — "I like turnip greens and cornbread days."
Homework — "the more the merrier"
Exams — "So much fun-"
**Mr. Moore**
School Lunches — "better than most schools, too many carbohydrates."
Homework — "Incomplete"
Exams — "too many to grade"

slowly in
like dreams you
before
It's like your waking up
again
to find yourself once
more

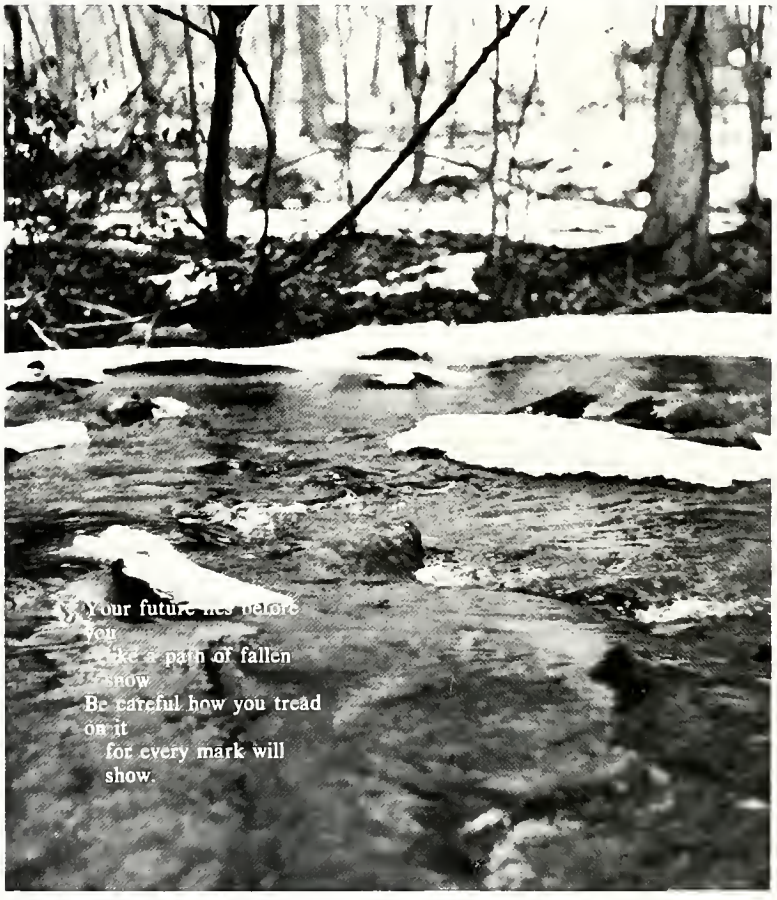
Your future lies before
you
like a path of fallen
snow
Be careful how you tread
on it
for every mark will
show.

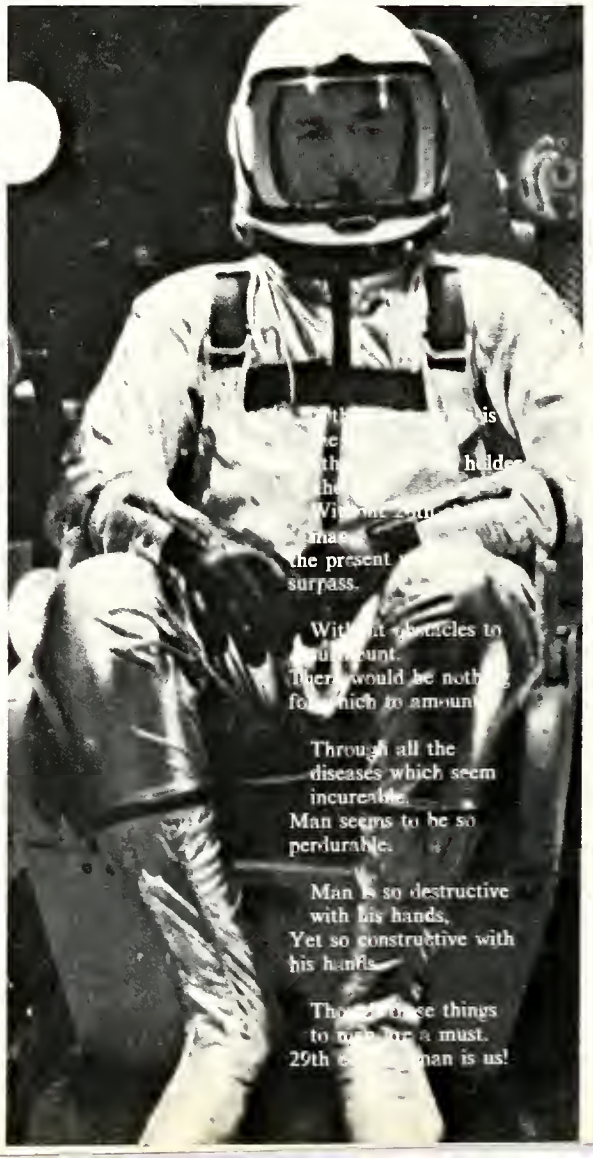
the present
surpass.
Through all the
diseases which seem
incureable.
Man seems to be so
perdurable.
Man is so destructive
with his hands,
Yet so constructive with
his hands.

If man sees only with his eyes
Many barriers he will find.
But man can see the world exposed
With only an open mind.

— Eriko Horaguchi

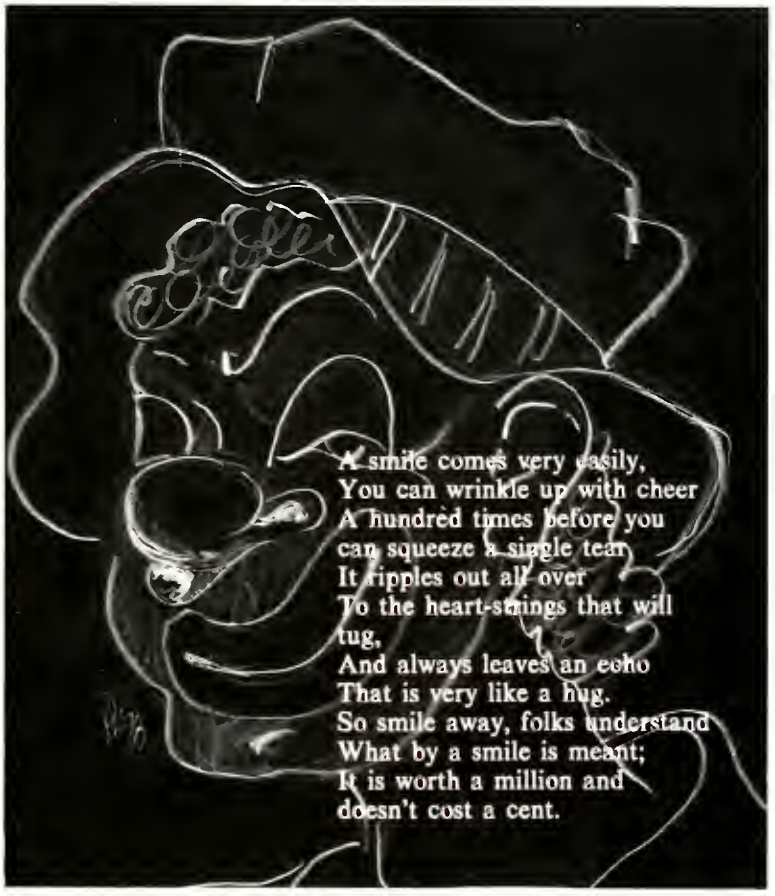

A smile comes very easily,
You can wrinkle up with cheer
A hundred times before you
can squeeze a single tear.
It ripples out all over
To the heart-strings that will
tug,
And always leaves an echo
That is very like a hug.
So smile away, folks understand
What by a smile is meant;
It is worth a million and
doesn't cost a cent.

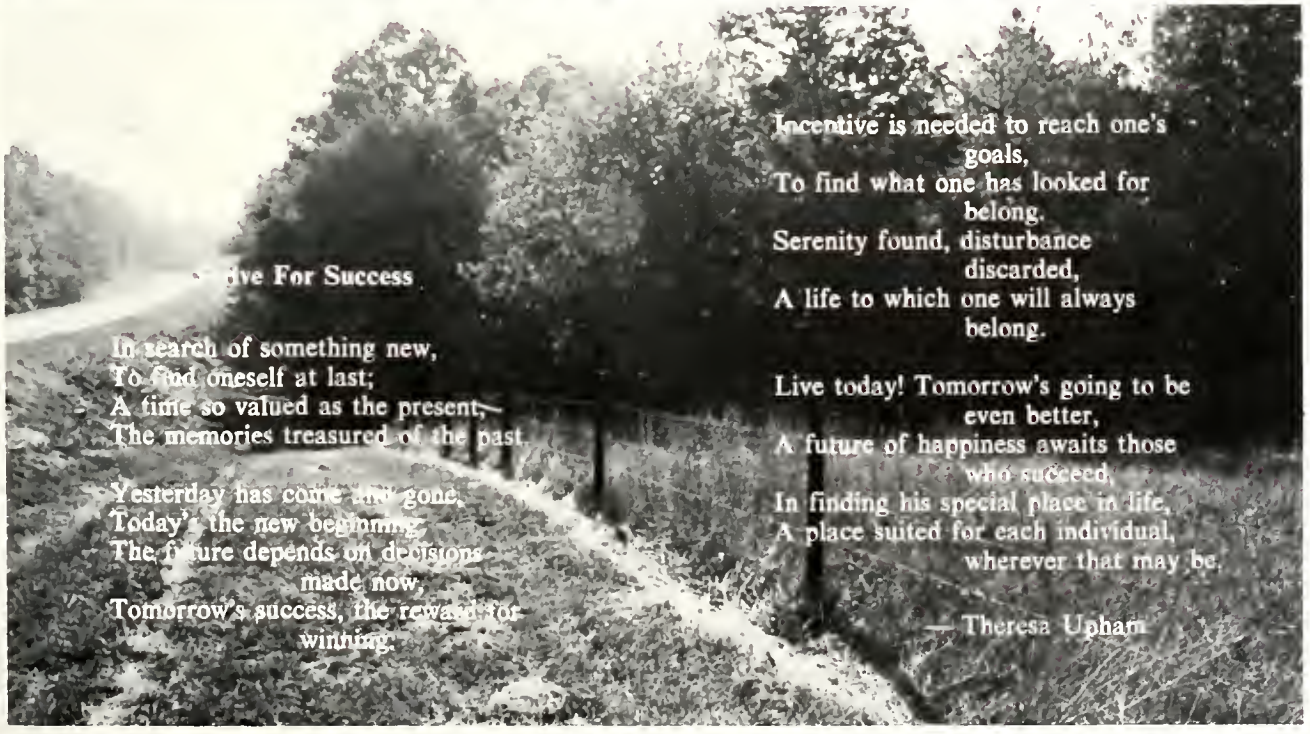

**...tive For Success**

In search of something new,
To find oneself at last;
A time so valued as the present,—
The memories treasured of the past.

Yesterday has come and gone,
Today's the new beginning,
The future depends on decisions
made now,
Tomorrow's success, the reward for
winning.

Incentive is needed to reach one's
goals,
To find what one has looked for
belong.
Serenity found, disturbance
discarded,
A life to which one will always
belong.

Live today! Tomorrow's going to be
even better,
A future of happiness awaits those
who succeed,
In finding his special place in life,
A place suited for each individual,
wherever that may be.

— Theresa Upham

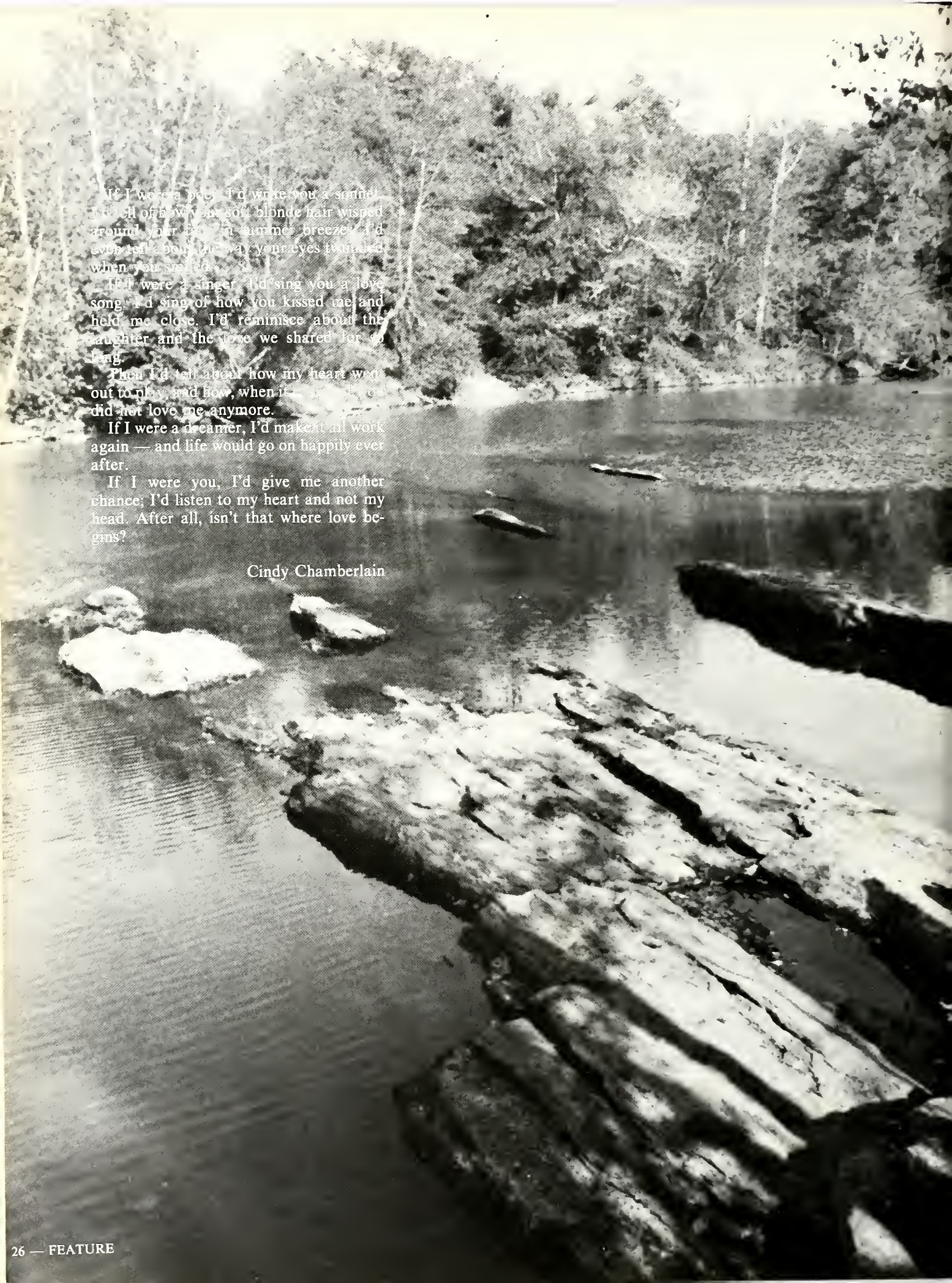

If I were a poet, I'd write you a sonnet. I'd tell of how your golden blonde hair wisped around your face on a summer breeze. I'd even tell about the way your eyes twinkled when you smiled.

If I were a singer, I'd sing you a love song. I'd sing of how you kissed me and held me close. I'd reminisce about the laughter and the love we shared for so long.

Then I'd tell about how my heart went out to play, and how, when it returned, you did not love me anymore.

If I were a dreamer, I'd make it all work again — and life would go on happily ever after.

If I were you, I'd give me another chance; I'd listen to my heart and not my head. After all, isn't that where love begins?

Cindy Chamberlain

# *"A Day In The Life Of A Bus"*

"Well, here I go again. Another day of commuting my share of the human race known as adolescents back and forth to their institutions of learning. (Things could be worse though, I could be hauling oranges in Topeka like my cousin.)

"And here she comes now, my lord and master, in all her glory. Oh, but she does do her best to make life for me a bit more bearable. She feeds me often, though it does get expensive, and she keeps me, trys to keep me, clean. Which is, by the way, rather difficult when you have a couple hundred kids who think orderly is some jerk who works in a hospital."

"You don't know what it's like to have herds of people stampede your insides and then deposit their accumulated debris on your floorboard. And have you ever had anyone stick gum under **your** seat? It's not a pretty picture."

"Well, here we go! Ignition, . . . faint stutter, . . . stutter, stutter cough, . . . Vrrroom"

"Hi Kelley, Phillip, Theresa, Janie, Margie (almost missed me didn't you Margie?), Sabrina, Cheryl, Janet, David (watch your step, David.), Gayle, Kenny and . . . skreeech, . . . crunch, (Sorry about your lunch box Cindy.)

"Well, another day hath begun!"

# *"A T-Shirt's Worth A Thousands Words*

# A RAIDER

Beverly Hooper
and Steve McMichen

Jesse Carter
and Tracey Sewell

Jeannie Steely
and Nathan Smith

Dena Callaway
and Joe Smith

# ROMANCE

Jimmy Henley
and Shirley Snipes

Tim Coggins
and Lisa Banister

Alan Buce
and LaDeanna Hazen

Tommy Tucker
and Becky Fulgham

Pat & Paul Krilla

Sabrina & Byron Dampier

Kim & Kelley Gosdin

# TWINS/SNIWT

Jane & Judy Johnson

Terry & "Jerry" Glaze

# *"PARDON THE CLICHÉ!"*

"Money to Burn"

"And how are we feeling today?" . . . "Half-n-half, I feel fine, but you look lousy."

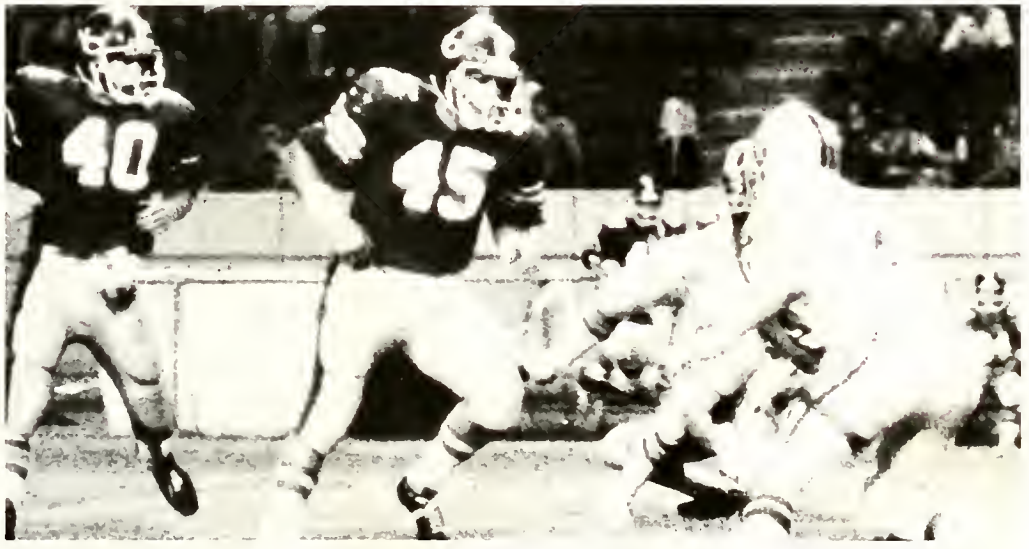

"Swing Your Partner!"

"Cal-i-for-nia here I come!!"

"There's no tomorrow" . . . "Wish I could've said that yesterday."

"How about a delicious lunch?" . . . "No, I think I'll eat this instead!"

# *"Munchies"*

"Milk is a natural"

"You're sure you don't want it?"

"Mmmmmmmmmmmm!"

"But I don't want to eat my SPINACH!"

# *"Jaws"*

Na, na, na-na, na!

By Cheryl Bennett
and Janie Burns

# Activities

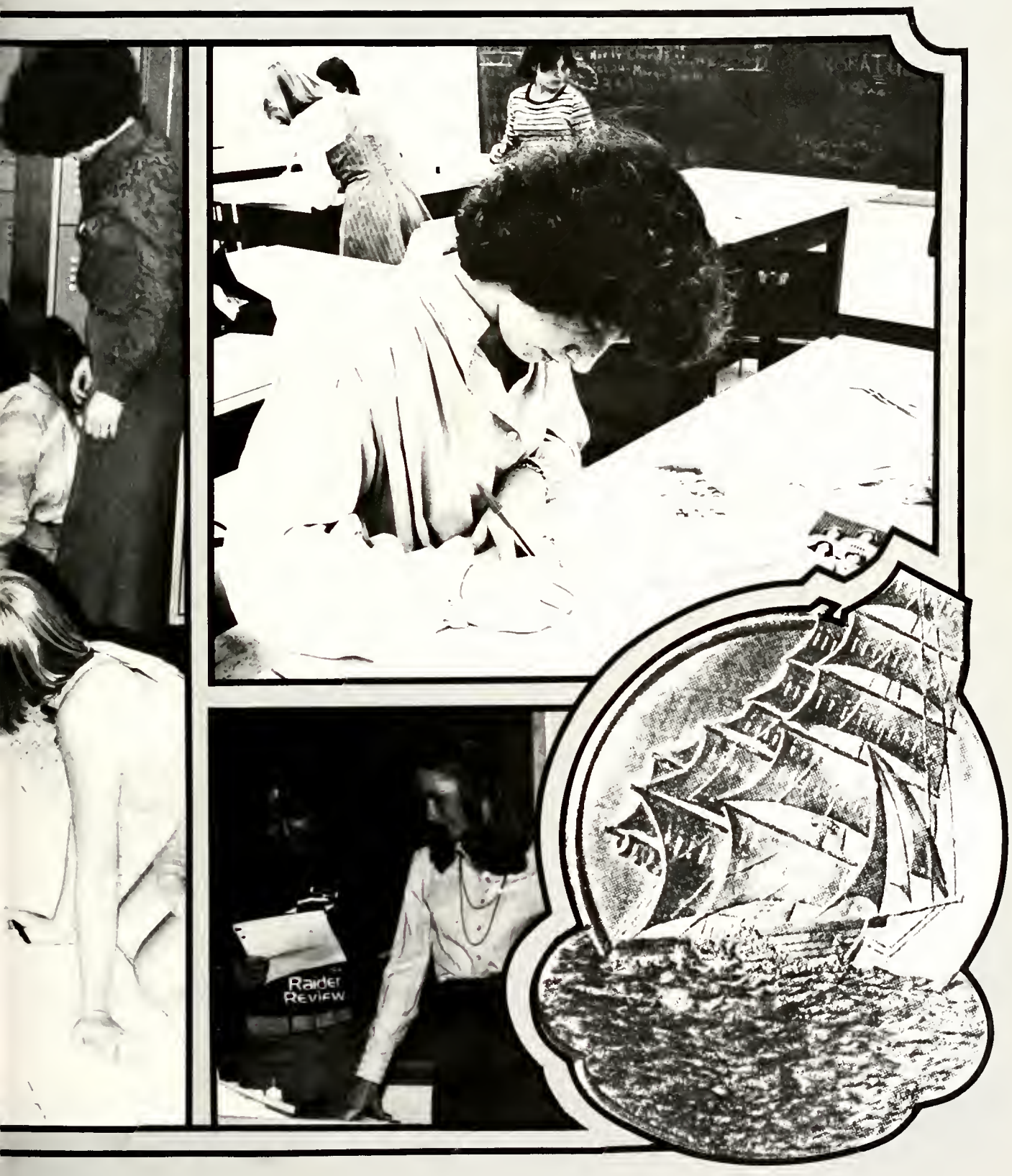

Sabrina Dampier, Kelley Daviss, Cheryl Bennett

# *Annual Staff*

Ist row: Janet Greer, Kenny Rose, Janie Burns, Margie Doolittle, Gayle Carter, Phillip Adcock, Theresa Miller, 2nd row: Cindy Chamberlain, Sabrina Dampier, Kelley Daviss, Cheryl Bennett, Eriko Horaguchi, Mr. David Moore.

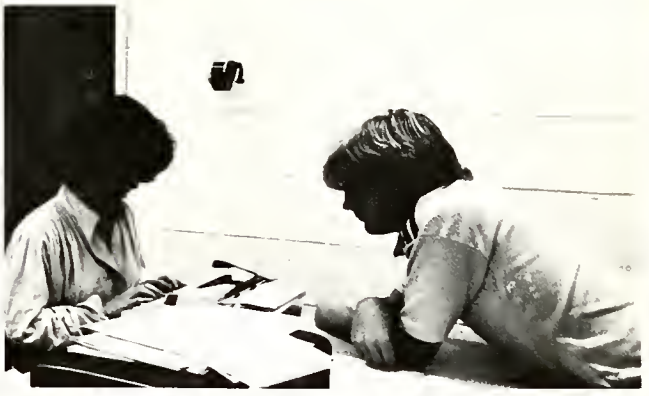

Working under the guidance of Mr. David Moore, the ANNUAL STAFF has completed its second volume of the TREASURE CHEST.

Cropping pictures, writing copy and planning layouts have been neither quick nor easy. At times, the work has been frustrating and disappointing, but the final feeling of satisfaction and excitement in accomplishing a big task has given each member a rewarding experience that will remain with them always.

Everyone found out that the Annual Staff was a full time job. It was one that took a lot of devotion and patience. It took a staff of very responsible people to handle it.

A good school newspaper is a very important aspect of school life. It not only entertains and informs the student body but it also keeps school spirit and unity at an apex.

Under the direction of Ms. Evans, our Raider Review Staff has collected and edited all the latest events of our school and reported them to you this year in The Raider Review.

# *Raider Review*

1st row: Richard Fitzgerald, Belinda Langley, Kathy Kuhn, Donna Carter,
2nd row: Jeff Anderson, Lisa Bardin, Jackie Lattimer, Jack Bruce.

1st row: Ms. Evans, Belinda Langley, Tina Sheets, Jackie Lattimer, Karen Norred, Donna Carter, Debbie Hulett.
2nd row: Wes Weaver, Jeff Anderson, Kathy Kuhn, Jack Bruce, Lisa Bardin, Richard Fitzgerald, Johnny Rogers

Annually, the World Affairs Council of the Georgia State University Student Government Association conducts a Model United Nations for High school students.

During the simulation, the presiding officers of each Model United Nations organization would maintain a format atmosphere, similar to the actual United Nations. There were two special conferences, one consisting of the International Law of the Sea and a World Conference on the International Women's Decade.

# *Model UN*

Wes Wilkins, Howell Denny, Denise West, Cindy Chamberlain, Lucia Dietvorst, Steve Lawrence, Kathy West, Brian Day, Robert Theil.

The voice of the students in the governing of our school was heard through the STUDENT COUNCIL.

The members of the STUDENT COUNCIL were so enthusiastic about their work, that they attended many work shops, to name a few; there was a Leadership Workshop, a Council Workshop and a State Convention (which was held at Rock Eagle).

The STUDENT COUNCIL sponsored a "Get Involved" orientation program, aimed at getting the student body involved in the various organizations of our school.

1st row: Robby Francis, Kelley Daviss, 2nd row: Sis Lloyd, Tracy Copley, 3rd row: Debbie Williams, Cindy Chamberlain, Mark Patton.

# *Student Council*

1st row: Debbie Steverson, Steve Buttaro, Tracy Smith, Cindy Wiseman, Candy Drummons, Lisa Crane, Debbie Flanders, Susan Baltzell, Danneice Bailey, Tina Sheets, Steve Hurd, Tamra Bryant, DeeDee Smith, Greg Arnold, Scott Taylor, 2nd row: Debbie Bettis, Jeannie Steely, Tracy Williams, Donna Loy, Paul Rambler, Suzie Henderson, Meredith Marbut, Kelly Hollingsworth, Betsy Farmer, 3rd row: Brenda Williams, Glen Morris, Jeff Reed, Tim Coggins, Lisa Banister, Tracy Gillespie, Sherry Morgan, Michelle Brimmer, Laurie Hill, Mikki Knox, Cindy Oerting, Tina Shurley, Joan Brooks, 4th row: Brett Lily, Tom Thater, Laurie Railey, Mark Patten, Mark Johnston, Liz Cato, Robbie Francis, Robin Henley, James Wilson, Kim Peppers, Sis Lloyd, Robert Wells, Sabrina Dampier, Tracy Copley, 5th row: Mrs. Lanier, Rhamy Nipper, Debbie Orr, Billy Gaines, Cindy Chamberlain, Debbie Williams, Jenny Wallace, Jimmy Henley, Tony Knowles.

# *Varsity Math Team*

The Riverdale Senior High Math Team is a member of the Ga. Math Cooperative and competes with other schools in the five county Atlanta area. They also compete in the Clayton Junior College Meet, the Ga. State University meet, and the Ga. Southeastern meet in Americus. In 1978, March, they placed second regionally at the Clayton Jr. College meet and went onto compete in the State Meet in Macon.

At the math meets each member takes a written test and enjoys the challenge of the ciphering contest. The ciphering is a race of time and wit. The members have to be ready for the excitement and fun of the contests just as do the members of athletic teams.

The members enjoy the math events and the people they share time with. They now know the answer to the age old question — "Why Math?".

1st row: Lucia Dietvorst, Glen Rogers, Kathy Kuhn, Robin Pruett, Steve Jones, 2nd row: Susan Kivett, Wanda Autry, Greg Arnold, Alison Allen, Tina Vickery, Janet Knox, 3rd row: Ralph Baugheum, Mike Avans, Mr. David Shaw, Vince Holsenbeck, Corey Chamness, David Cook.

# *Junior Varsity Math Team*

1st row: Lamar White, Mark Munson, Steve Hurd, Steve McMichen, Ricky Quarterman, 2nd row: Scott Taylor, Lauri Smith, Craig Thorn, Buddy Lane, Wanda Greathouse, Mrs. Shaw.

The INDUSTRIAL ART club is a group of students who believe in the dignity of work. They feel that through an understanding and promotion of the INDUSTRIAL ARTS program, they can develop leadership, scholorship and craftsmenship. Accomplished through the orginization of the club and the many service projects they perform in and around school, they can be of further service to their school, country and mankind.

Donna Pace, Clay Tomilson,Todd Steigerwold.

1st row: Jerry Wade, Clayton Tomilson, Todd Steigerwold, Donna Pace, Mr. Sisk 2nd row: Steve Cropper, Lori Smith, Jerry Matthews, Jim Collins, Brant Calhoun, Jerry Johnson, Pap Poucher, Nathan Bennett, 3rd row: Lonnie Wood, Victor Sharpton.

Mike Wilson, Norris Ivie, Mr. Wiley, Laura Thomas, Margie Doolittle, Eriko Horaguchi, Sharon Padgett

The Creative Writing Club was sponsored by Mr. Larry Wiley. They worked hard to organize Riverdale Senior High's first Literary Magazine, which consist of poems and short stories submitted by students. They also helped us, the Annual Staff, a great deal with copy and we greatly appreciate it.

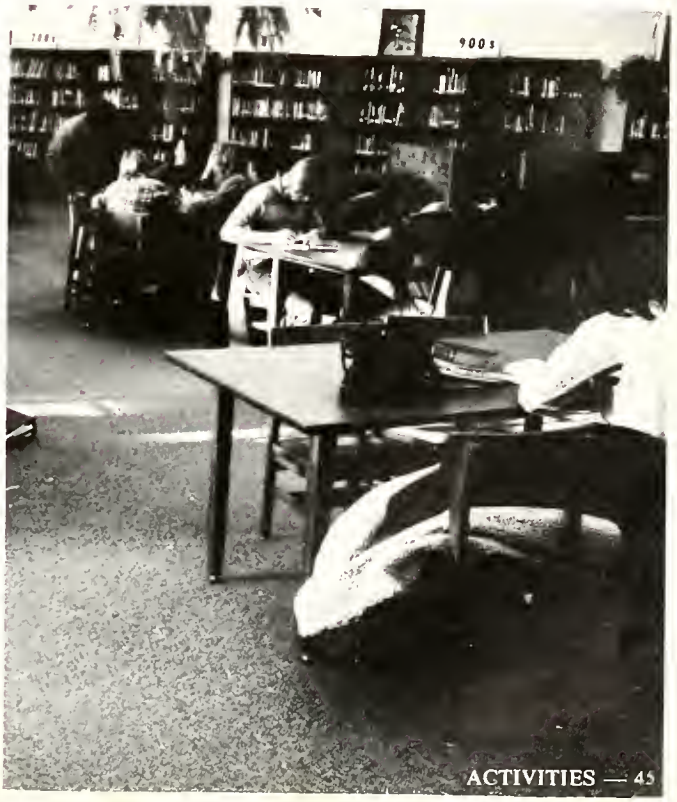


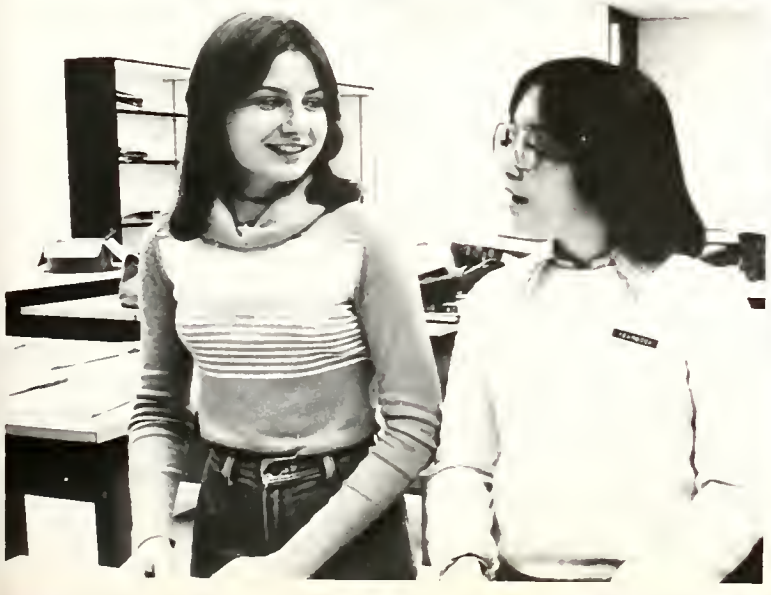

The Social Studies Club, which was a very important part of our school, kept record of all Riverdale's history. They also sponsored a Student of the Month based on academic achievement and school activities. Student Government Day was also sponsored by the Social Studies Club, and as a result, students took various positions of city officials for a day.

Social Studies Club Officers: 1st Row: Wanda Autry, Susan Baltzell, Debbie Williams, Robby Francis, Steve Lawrence, Mrs. Linda Harris, Row 2: Glen Rogers, Angie Payne, Brett Lilly.

# *Social Studies*

June Torbush, Lamar White, Mirtica Casal, Elaine Baer, Kathy Kuhn, Debbie Orr, Jackie Davis, Allison Allen, Debbie Bettis, Steve Lawrence, Janet Thames, Robby Francis, Kelley Daviss, Bret Lilly. 2nd row: Jan Foster, Susan Baltzell, Donna Loy, Tracy Williams, Jatha Satterfield, Lucia Dievorst, Becky Fulgham, Betsy Farmer, Tracy Copley, Lisa Kirby, Jenny Wallace, Steve Hurd, Wesley, Willkins, Marty Duren, 3rd row: Karen McEver, Jeannie Steely, Nathan Smith, Debbie Williams, Suzie Henderson, Wanda Autry, Kim Warren, Kim Rowe, Elaine Mulligan, Lynn Jeffery, Joanie Anderson, Mrs. Linda Harris, Wanda Greathouse, Bill Harden, Sabrina Dampier, 4th row: Joann McWilliams, Clay Tomlinson, Andy Smith, Glen Rogers, Jerry Brown, Ken Hollis, Michael Wilson, John Baik, Rhamy Nipper, Teresa Bathcelor, Angie Payne, Cathy Payton, Tina Vickery.

Ms. Sprayberry, Debbie Williams, Kathy Kuhn, Jackie Lattimer, Ted Birticil, Jenny Wallace, Betsy Farmer, Tracy Copley.

# *Spanish*

One day a month the Spanish Club meets at a members house. While enjoying themselves, the club learns more about the Spanish customs. Some of the activities throughout the year included: A Halloween costume party which was held at Jackie Lattimer's home. There they sat and told ghost stories. They also had a costume contest, in which Jerry Wade won first place.

At Christmas the club got together and went caroling throughout the neighborhood. After caroling they all went to Jerry Wade's home, there they had pinatas, dancing, and carried on Merry making activities. The club is a very active club. It's a club in which everyone that comes in contact benefits.

1st row: Jenny Wallace, Betsy Farmer, Jackie Lattimer, Kathy Kuhn, Danniece Bailey, Shelia Standige, Debbie Orr, Wanda Wechel, Ladenna Hazen, Joan Anderson, Suzie Henderson, Kim Stafford, Mitchell Taylor, Richard Brown, Mark Munson. 2nd row: Kelly Hollingsworth, Tracy Copley, Kim London, Sarah Reynosa, Allison Allen, Steve Lawrence, Debbie Bettis, Anthony Smith, Tony Rogers, Jay Knight, Terry Marques, David Price, Scott Taylor. 3rd row: Ms. Sprayberry, Emily Hunter, Susan Kivett, Liz Cato, Debbie Williams, Brenda Williams, Sharon Bryan, Glen Lewis, Andy Smith, Norris Ivie, Diane Teasley, Elaine Mulligan, David Flannery, Robbie Lay. 4th row: Jerry Wade, Howell Denny, Bill Harden, Alan Whelchel, Laurie Smith, Ellen Kissell, Beverly Smalley, Michael Wilson, Rhamy Nipper, Charles Burnett, Ralph Baugheam, Julia Spainhour, Evone Brown.

# Science

The Science Club which is sponsored by Mrs. Davis and Mr. Moore, is an extremely active Club. They took many adventurous trips in which they learned more about themselves and the world in which they live in. Members of this club were required to enter a Science project in the Science Fair. In doing these projects, they learned even more about the Wonderful World of Science.

Science Club Officers: Mark Munson, Joni Anderson, Susie Henderson, Vince Holsenbeck.

1st row: Diane Teasley, Corey Chamness, Anthony Smith, Wally Caldwell, Suzie Henderson, Joni Anderson, Lisa Shewe. 2nd row: Mr. Moore, Bill Harden, Diana Salazar, David Flannery, Brenda Williams, Denise West, Debbie Russell, Peggy Musselwhite, Ms. Davis. 3rd row: Mitchell Taylor, Vince Holsenbeck, Mark Munson, Darryl Hindman, Mark Bednarz, Jorge Morallas.

FHA Officers: 1st Row: Wanda Brewer, Cindy Wiseman, Robin Lowe, Tracy Bowen. 2nd Row: Linda Thomas, Evone Brown, Sandra Meloney, Anita Copeland, Desiree Smith.

FHA stands for Future Homemakers of America and indeed these young ladies strived to learn more and more about being a good homemaker. These girls were really an important part of our school. They gave of their time to serve dinner at the Athletic Banquet held in November. These girls also had a lot of fun this year. They made their own Christmas decorations and had a party. We appreciate all of the service they gave to our school.

# *FHA*

FHA Members: 1st Row: Shelly Leonard, Cynthia Reid, Jenan Johnson, Theresa Miller, Janet Greer, Robin Crowe, Anita Copeland, Bonnie Burgess, Tracy Bowen, Karen Stancil. 2nd Row: Laurie Hill, Lisa Hance, Evone Brown, Cindy Stevens, Sandra Meroney, Desiree Smith, Rhonda Rigsby, Wanda Brewer, Sandra Morrow. . 3rd Row: Ms. Jones, Cindy Wiseman, Linda Thomas, Debbie Steverson, Janet Dupree, Kim Bell, Debbie Stewart, Beth Trussell, Tina Hand.

# Drama

This being a small school, the Drama Club has not performed much. But is better to do good at a few jobs, than to half way do a lot of jobs. It took a great deal of talent, patience and dedication to practice for hours as members of the Drama Club did. In the few plays the Club did, they put on an excellent performance, and we appreciate the work and effort that they put into the performances.

Drama Club Officers: 1st Row: Susan Kivett, Tom Thater, Kim Peppers, Susan Baltzell, Jill Vesser, Row 2: Terry Marques

Drama Club Members: 1st Row: Elaine Baer, Susan Baltzell, Debbie Williams, Cindy Lambert, Ladenna Hazen. 2nd Row: Susan Kivett, Jill Vesser, Bobby Callahan, Noelle Chamness, Jack Bruce, Stephen Cropper, Steve Lawrence, Jay Knight, Craig Thorn, Ms. Klein. 3rd Row: Scott Taylor, Jeff Anderson, Tina Shurley, Kim Peppers, Debbie Stewart, Cindy Chamberlain, Kim Warren, Terry Marques, Robby Francis, Glen Wyatt, Tom Thater.

1st Row: John Baik, Wanda Autry, Norris Ivie. 2nd Row: April Stephens, Ms. Jennewine.

The Art Club has done their part in contributing to the beauty of our school by displaying their art exhibits in our lobby and library. Art is a precious talent and these people used this talent to the best of their ability. Members of the Art Club helped out in various ways in the production of this yearbook. For this we thank them.

1st row: Sue Pittard, April Stevens, Brenda Williams,
2nd row: John Baik, Wanda Autry, Rhamy Nipper, Ms. Jennewine,
3rd row: Terry Marques, Norris Ivie

Ms. Sissy Huxford, Michelle Moore, Giordona Farmer, Sherri Iler, Shirley Snipes, Tim Coggins, Jenni Zuber, Pattie Lytle, Kim Solomon, Jimmy Henley, Not pictured: Tony Knowles, Ray Waters.

# *FBLA*

1st row: Sherri Iler, Melanie Deyton, Karen Gafford, Michele Brimer, Susan Batchelder, Robin Pruett, Betsy Farmer, Bobby Parrish, Michele Krilla, Teresa Isenhour, Kathy West, Melinda Barr, Tammy Bland. 2nd row: Kay Hayes, Michele Deriso, Suzie Underwood, Cindy McKernam, Lisa Kirby, Traci Golden, Lori Pribnow, Kim Solomon, Sherri Bowen, Carol Wallace, Lisa Price,Terri Johnson. 3rd row: Tammy Lupton, Suan Susan Baltzell, Rhonda Wyatt, Kelley Thompson Wanda Autry, Tina Vickery, Jennifer Shaw, Marketa West, Beverly Tallent, Linda Thomas, Staci Hand, Stephanie Mixon. 4th row: Curtis Ledbetter, Jan Gatlin, Metha Patterson, Pattie Lytle, Cindy Neuerer, Cindy Jackson, Cindy Hanson, David Kidd, Jenni Zuber. 5th row: Janet Thames, Kim Peppers, Melony Maxwell, Jeff Potter, Tim Coggins, Lisa Banister, Tony Knowles, Jimmy Henley, Michelle Moore, Miss Huxford. Not Pictured: Ray Waters, Sabrina Dampier, Giordana Farmer, Shirley Snipes, Mrs. Justus.

The FBLA Club was the largest youth organization in the nation. It consisted of students who were interested or preparing to enter careers in the business profession. The officers attended a conference in Gainsville, Georgia in October. They had meetings all through the year, planning various activites.

Also we thank the V.O.T. for all the help they gave us with typing for the annual.

# *VOT*

Linda Thomas, Shirley Snipes, Giordonna Farmer, Cindy Hanson, Marketa West, Pattie Lytle, Michelle Moore, Ms. Sissy Huxford.

The Beta Club, one of the most respected clubs of our school, whose membership was composed of a superb group of students who strove for perfection. They did not only care about their own academic grades but also those of their fellow students. They sponsored a tutoring program in which they helped many students who were having difficulties.

Beta Club Officers: Janet Knox, Lucia Dietvorst, Robin Pruett, Barbara Simpson, Vince Holsenback.

# *Beta Club*

Norris Ivie, Bill Harden, Barbara Simpson, Mark Munson, Mitchell Taylor, Laura Thomas, Janet Knox, LaDeanna Hazen, Cathy West, Margie Doolittle, Julius Spainhour, Tina Vickery, Tracey Vaughn, Alison Allen, Sharon Padgett, Eriko Horaguchi, Lucia Dietvorst, Robin Pruett, Steve Jones.

Debbie Williams, Lucia Dietvorst, Kathy Kuhn, Kelley Daviss.

The INTERCLUB COUNCIL consisted of the presidents or editors of all the organizations in our school. This club was organized to prevent too many activities happening around the same time. To do this they planned a calender of all clubs activities. It also encouraged the clubs to help with one another and to plan activities together: We are thankful for this organization, for without them, the clubs would seem as competators not as a family.

# *Interclub*

1st row: Steve Lawrence, Kathy Kuhn, Sue Pittard, Debbie Williams, Lucia Dietvorst, 2nd row: Brenda Williams, Janet White, Jack Bruce, Kim Peppers, 3rd row: Norris Ivie, Ms. Swanson, Ted Birticil, Not pictured: Kelley Daviss.

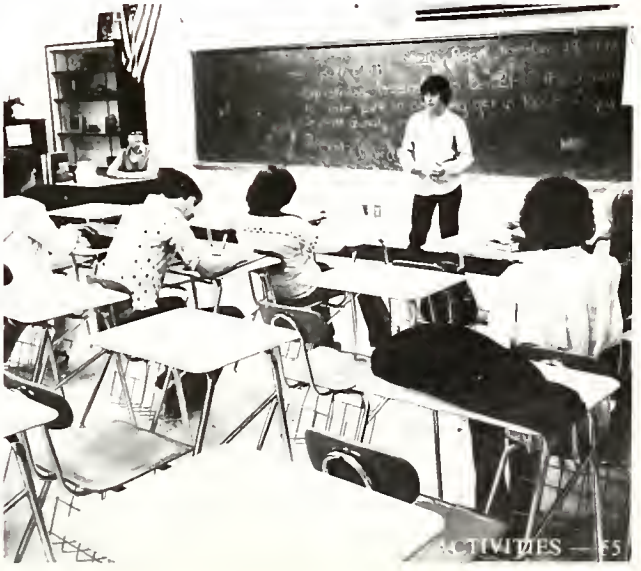

# Spirit Court

Kim Peppers, Debbie Flanders, Jatha Satterfield, Stella Aguilar, Lisa Banister, Shirley Snipes, Beth Norris, Debbie Wiliams, Robin Pruett, Dena Callaway.

Keeping with tradition, the 1978-79 Spirit Court was announced during the half time at the Riverdale and Jonesboro football game, on October 26, 1978. The following students were escorted onto the field: Lisa Banister, Debbie Flanders, Beth Norris, Jatha Satterfield, Stella Aguilar, Dena Callaway, Kim Peppers, Robin Pruett, Shirley Snipes, Debbie Williams. Filled with excitement, Debbie Williams was crowned Queen and Shirley Snipes crowned Princess forthe school year of 1978-79.

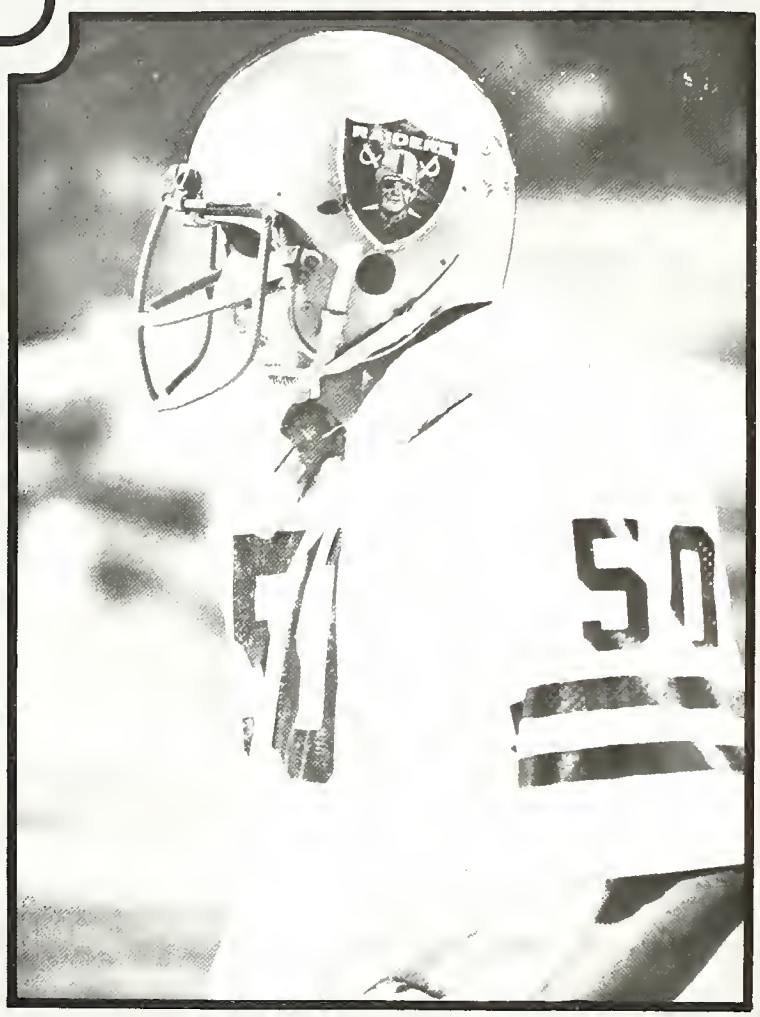

This year in sports has been a exciting one, with the addition of three new coaches. Our athletic program really leaped off the ground. Of course, some leaped a little higher than others but as Coach Kennedy says, "The future looks great. Riverdale will be one of the top schools in the state."

This year's sports section shows some of the more exciting moments of our athletic program. I hope you will enjoy looking at these moments that have passed and that fond memories will return.

Kenny Rose
Sports Editor

# Sports

Raiders
15

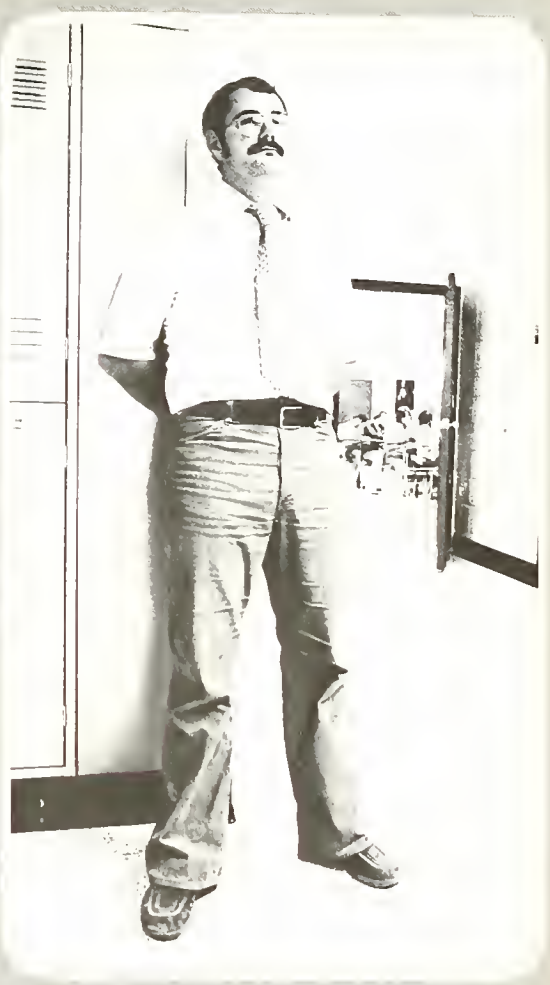

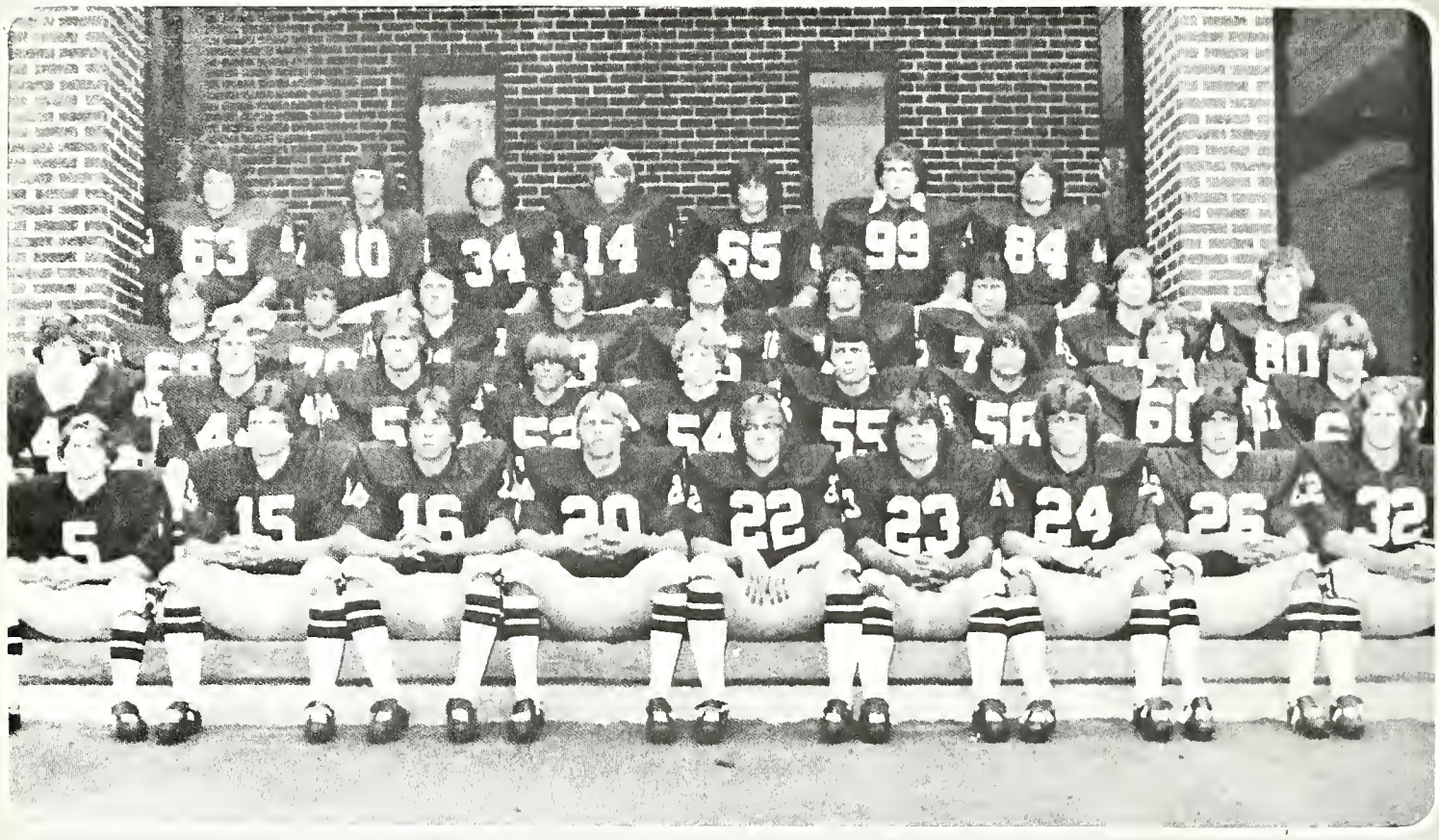

63 — Paul Rambler, 10 — Jimmy Reed, 34 — Steve Leech, 14 — Jimmy Henley, 65 — Joe Smith, 99 — Jeff Poter, 84 — Alan Duck, 68 — Charles Bentley, 70 — Robert Cilibrasi, 71 — Victor Sharpton, 73 — Nathan Smith, 75 — Randy Parker, 76 — Steve McMichen, 77 — Darryl Newton, 78 — John Strickland, 80 — Tommy Tucker, 43 — Joey Redd, 44 — Tony Knowles, 50 — Jesse Carter, 52 — Glen Morris, 54 — Chris Adams, 55 — Ray Waters, 56 — Lonnie Wood, 60 — Billy Gaines, 61 — Kevin Sanders, 5 — Alan Buce, 15 — Tim Coggins, 16 — Jimmy Thompson, 20 — Kenny Dillard, 22 — Anthony Crawford, 23 — Bobby Parrish, 24 — Scott Whaley, 26 — Lewis Masters, 32 — Wayne Ergle.

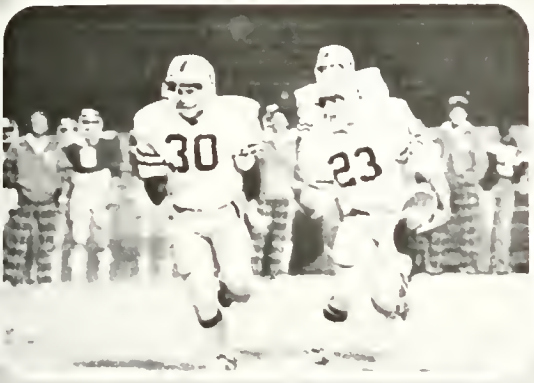

Coke adds life to...
Riverdale Raiders

Cindy
Its been a great year with alot of surprises. I haven't know you but this year but I think you are a very beautiful young lady. Stay sweet and see you next year. Love ya, God Bless
Jimmy Henley

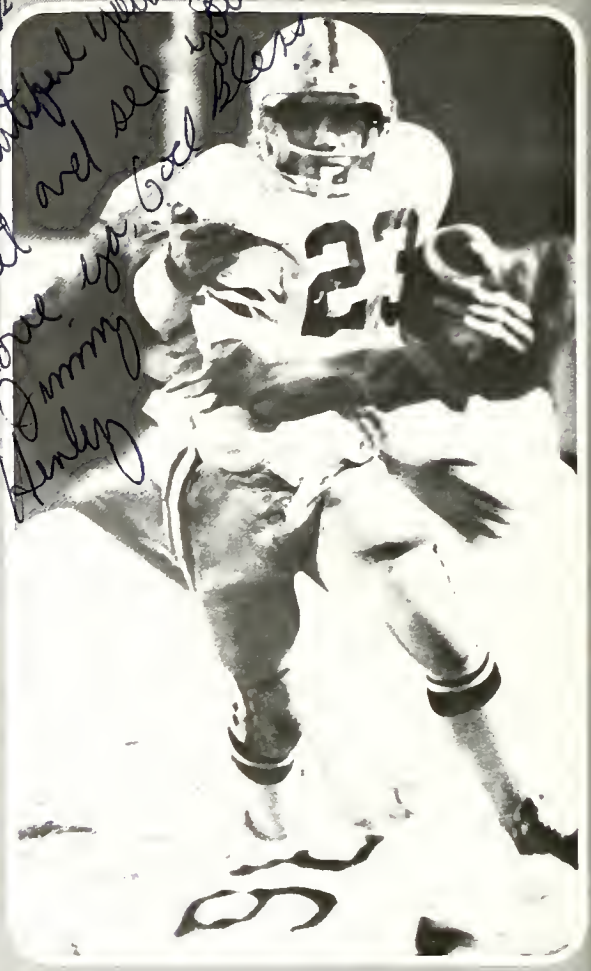

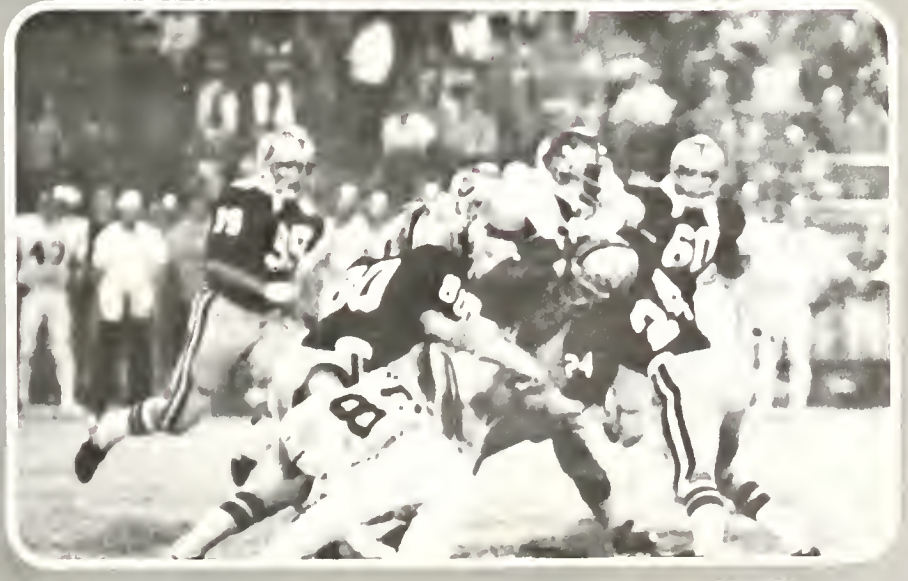

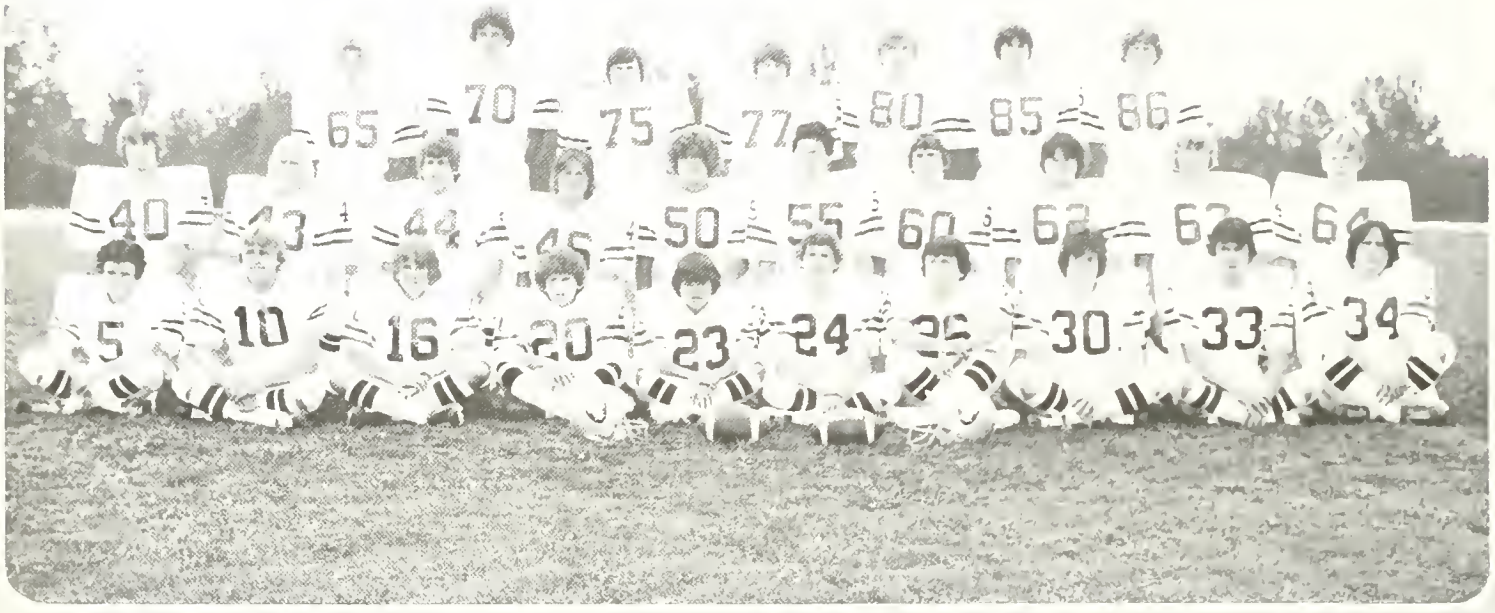

65 — T. Glaze, 70 — W. Griffin, 75 — B. Lane, 7 — C. Thorn, 80 — R. Cox, 85 — R. Terry, 40 — J. Hollis, 43 — G. Armstrong, 44 — J. Harmon, 46 — J. Hoy, 50 — P. Garrett, 55 — B. Lovelace, 60 — S. Donaldson, 62 — J. Matthews, 63 — M. Smallwood, 64 — J. Glaze, 5 — W. Carden, 10 — B. Railey, 16 — F. Golden, 20 — T. Harper, 23 — K. Kinsler, 24 — D. Smith, 26 — E. Turner, 30 — B. Dampier, 33 — B. Richardson, 34 — J. Sibley

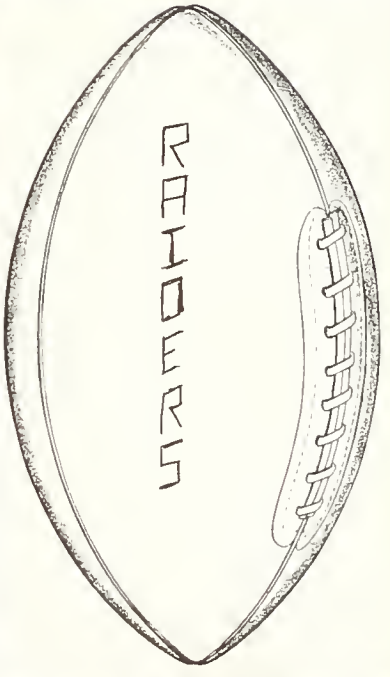
RAIDERS

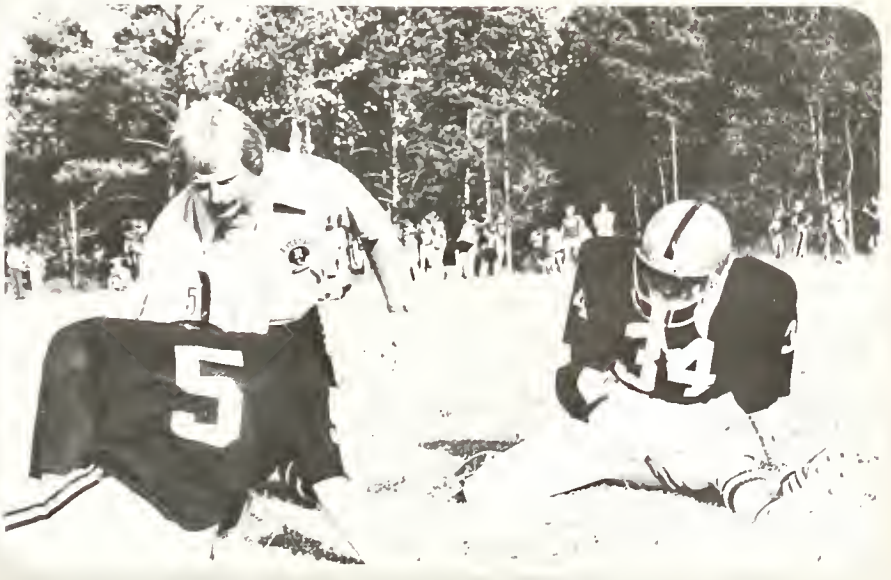

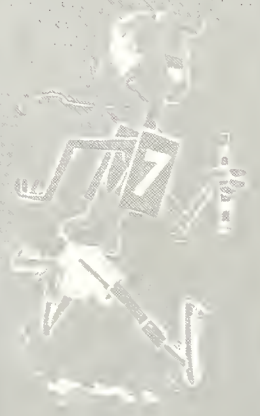

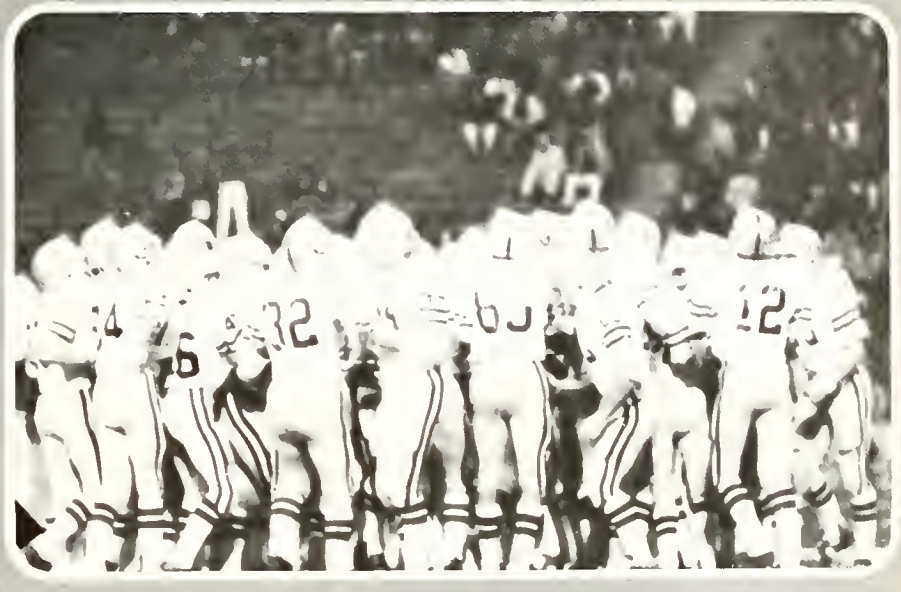

65
52

15
80

15

74

Top. Coach Paul O'Brien, Wallace Caldwell, James Wilson

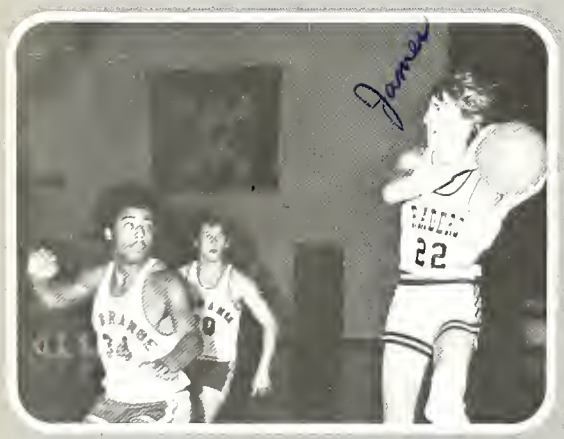

This year our Boy's Varsity Basketball team got off on a good start under the direction of Coach Paul O'Brien.

When asked of Coach O'Brien what he thought about this year in basketball, he replied that this team was still in the building stage, like the rest of our sports. All in all, Coach O'Brien was enthusiastic and optimistic towards the future of Raider Basketball.

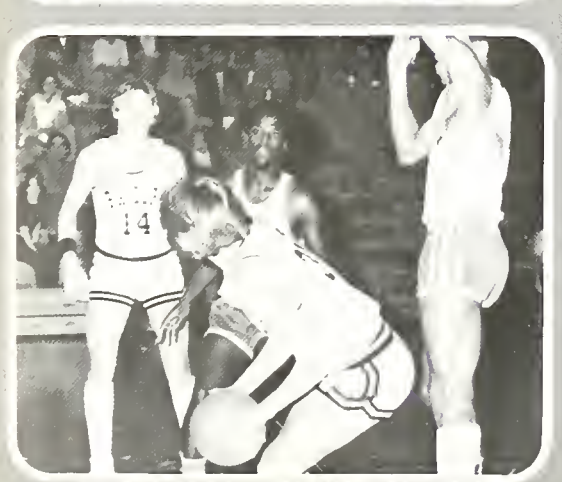

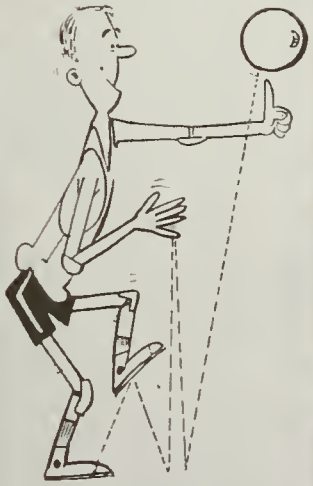

Back: Sherri Newton, Lisa Banister, Sherri Crews, Cindy Oerting, Teresa Wittig, Liz Mitchum, MGR. Liz Cato, Coach Doug Crane, Mary Jo Mitchem. Jency Jordon, Tina Shurley, Sharon Sapp, Janet Long, Cindy Stephens. Front: Jill Daniels, Patti Patterson.

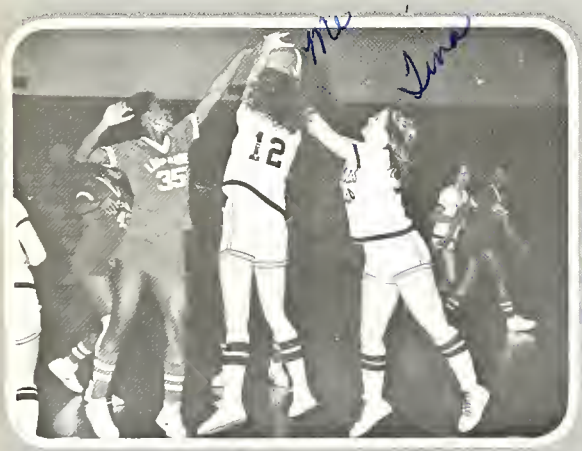

Cindy,
what can I say, I sure do like you and think you are as pretty as any one around. I hope you think good things about me when you look thru these pictures. I hope it's okay to call you sometimes.
Love
Tina

Under the guidance of Coach Doug Crane, the lady Raiders participated in a season of hard and rough playing competitors.

This year our girls varsity basketball team showed many fine qualities including stamina, skill, and pride.

LADY RAIDERS

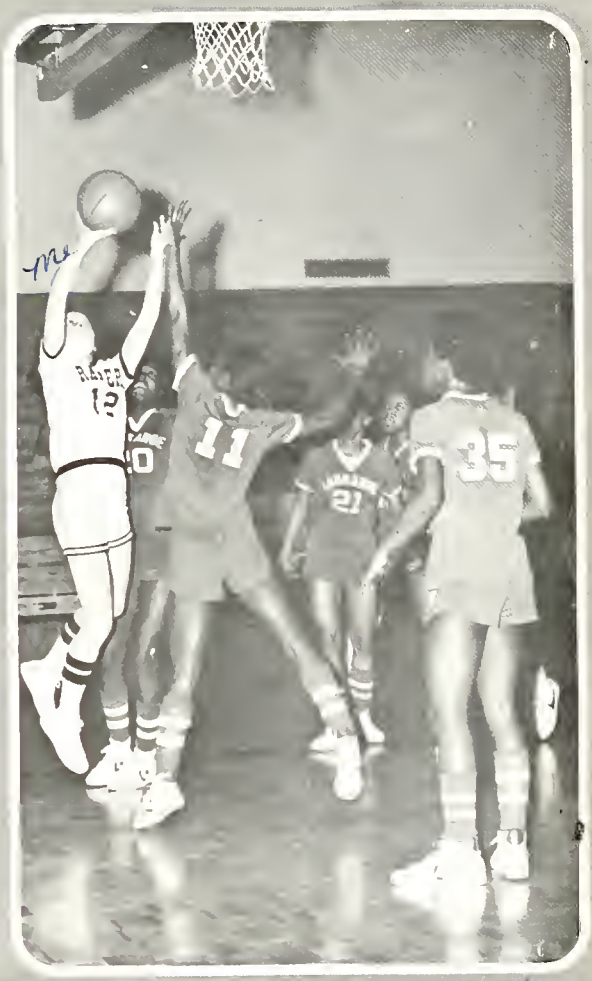

BASKETBALL "78-79"

Back: Nathan Smith, Alan Duck, Scott Keech, Charles Burnett, Warren Griffen, Jerry Howington, Jimmy Thompson, Coach David Boyd
Front: Don Bonura, Reid Flippen, Glen Morris, Steve Buttaro, Mitch Taylor

The junior varsity boys basketball played a hard and successfull year under a new coach, David Boyd.

The boys did not loose their pride nor composure and proved themselves as good as any team they played. In our second year of J.V. competition our boys showed improvement and reached the goals they had set.

THE PANTHERS
32

35

SHOOT
32

Back: Sherri Crews, Liz Mitchum, Theresa Wittig, Sherri Newton, Coach Greg Taylor Front: Teresa Batchelor, Janet Long, Cindy Stephens, Janet Greer, Jatha Satterfield, Lisa Crane

The Girls Junior Varsity participated in a long and hard season and showed themselves strong and endurable. They provided many people with exciting basketball games to watch.

The girls have started a foundation on which to build themselves' as fine basketball players and to continue a winning tradition at Riverdale Senior High.

Michele Brimer, LaGene Pike, Tracy Peppers, Tracy Golden, Karen Gafford, Sue Pittard, Dena Calloway, Robin Pruett, DeeDee Smith

This year our Varsity Cheerleaders, under the direction of Mrs. Sharon Shaw, attended the Golden Eagle Cheerleading Clinic held in Sparteanburg S.C. The girls worked hard and long and they brought home chants, pom-poms and routines. They received excellent and superior ribbions for outstanding clinic participation. The girls have washed cars, painted signs, sold "Coke T-shirts". One of their projects this year was secret football players each week. Two outstanding treats for the players were special pillow cases and having special signs put in their yards.

BAK
THE

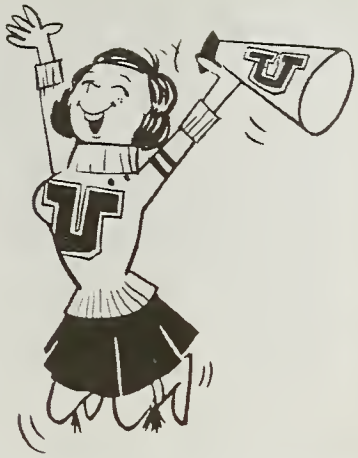

Tracy

Michelle

Tracy

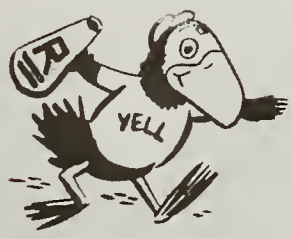
YELL

Back: Tim Coggins, Steve Lawarence, Joe Smith, Phillip Adcock, David Loftin, Steve McMichem, Gary Skyrme, Ricky Cox, Brant Calhoun, Tom Thater, Tony Spivey, Kevin Elrod, Coach David Jones.
Front: Todd Thater, Andy Worril, Richard Carpenter, Jeff Bennett, Ralph Hollingsworth, Robby Francis, Bobby Parrish, Steve Donaldson, Kevin Hammond

Left to Right: Darlene Richardson, Donna Loy, Cindy Cox, Tracy Williams, Tammy Holloway.
Sponsor — Susan Bunderick

Back: David Morrison, Billy Gaines, Alan Duck, Jimmy Henely, Tommy Tucker, Jimmy Thompson, Jeff Poter, Tony Knowles, Coach Jackie Freeman. Front: Mgr. Wally Caldwell, Anthony Crawford, Dana Collins, Greg Arnold, Scott Whaley, Jimmy Reed, Mgr. Rusty Terre.

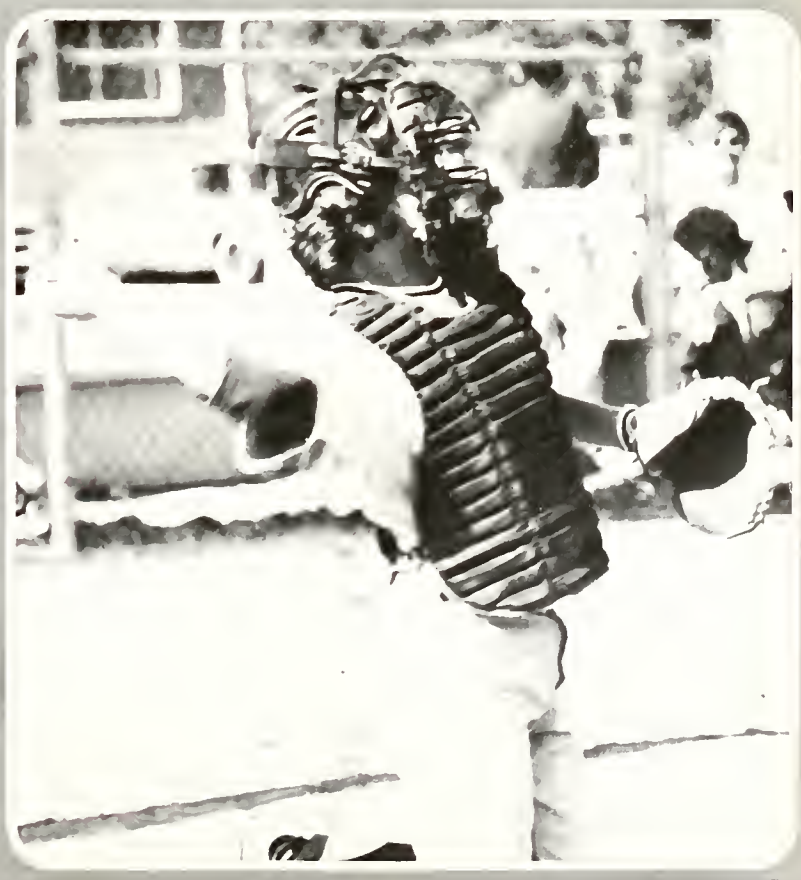

Back Row: Bobby Parrish, Buddy Lane, Chris Adams, Lonnie Wood, Jeff Potter, Billy Gaines, Zip Atwood, Dan Russell, Brant Calhoun, Front Row: Sean Bolten, Brian Bolten, Brent Richardson, Coach Jackie Green, Jeff Pruett, Alan Buce, Todd Harper.

This year our varsity wrestlers participated in their first varsity season, Coach Jackie Green comments about it: "this year wrestlers were made up of six juniors, fifteen sophomores and eight boys participating from surronding junior highs."

All of the wrestlers improved almost 100% as they wrestled varsity competition for the first time and compiled a 3-6 record." With the entire team rediming next year Coach Green is very optamistic towards future Raider Wrestling.

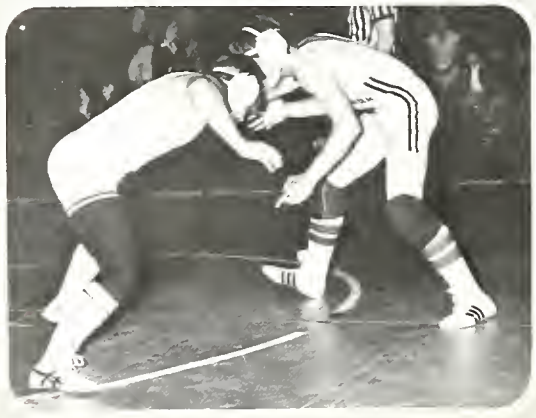

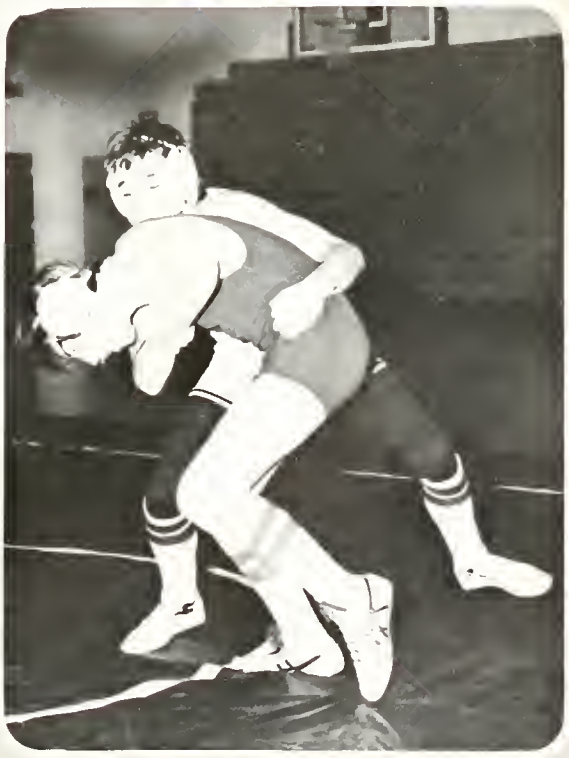

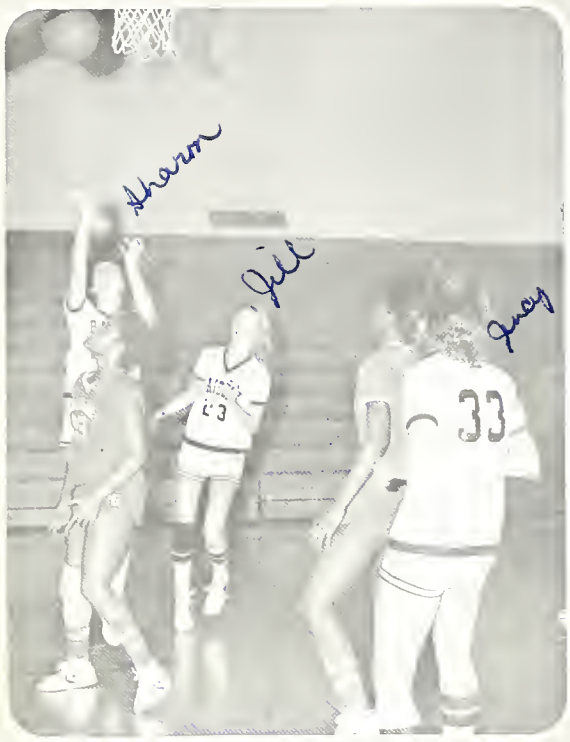

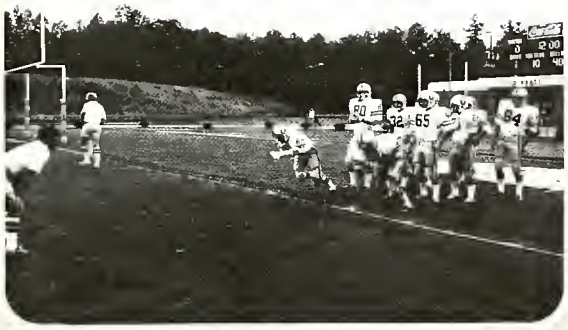

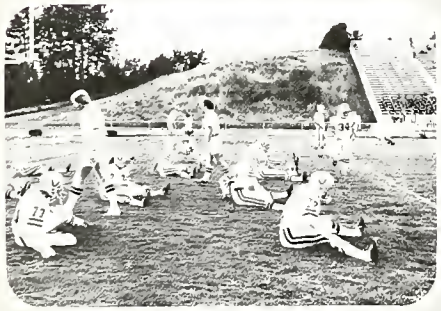

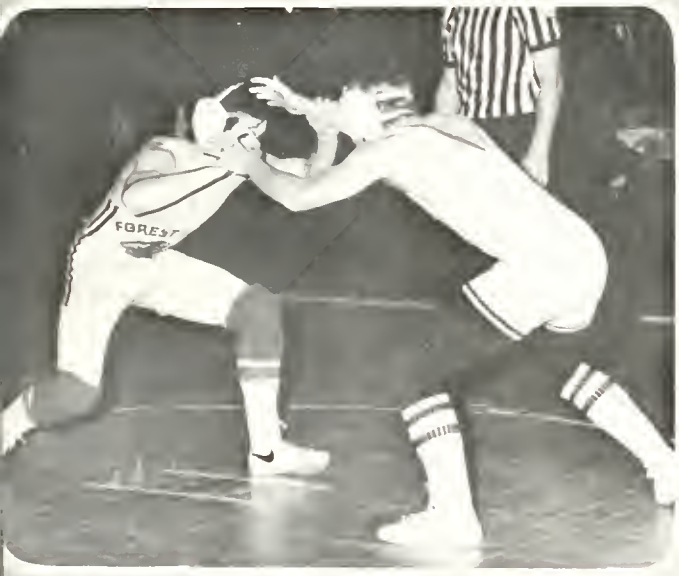
FOREST

78
95

Jersey
3
20

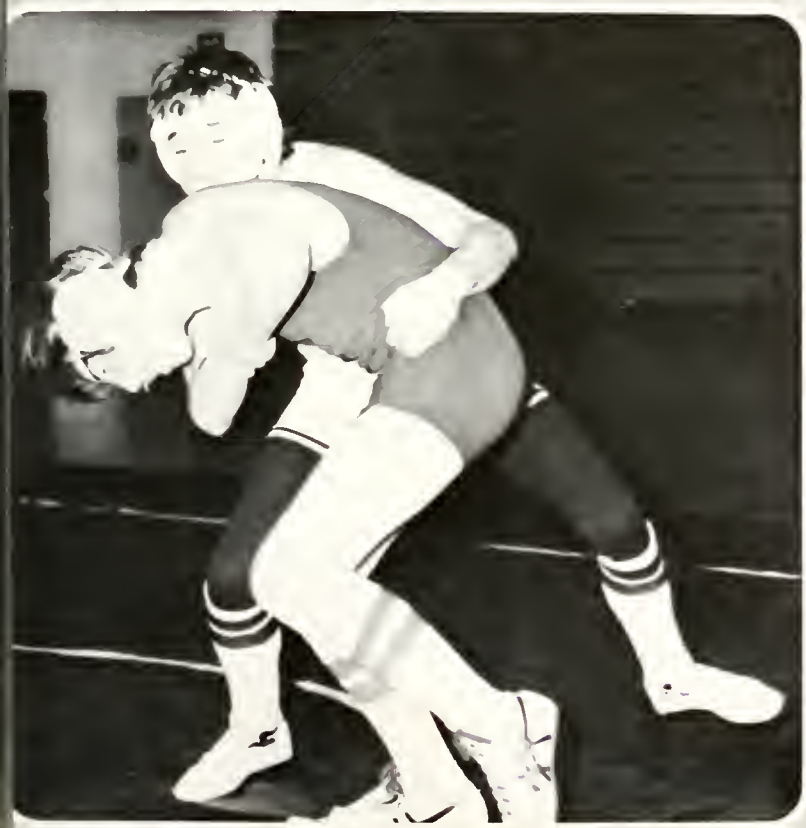

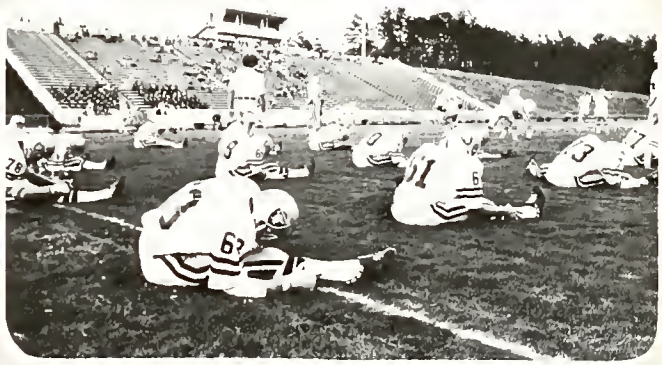

Mary To
27
31

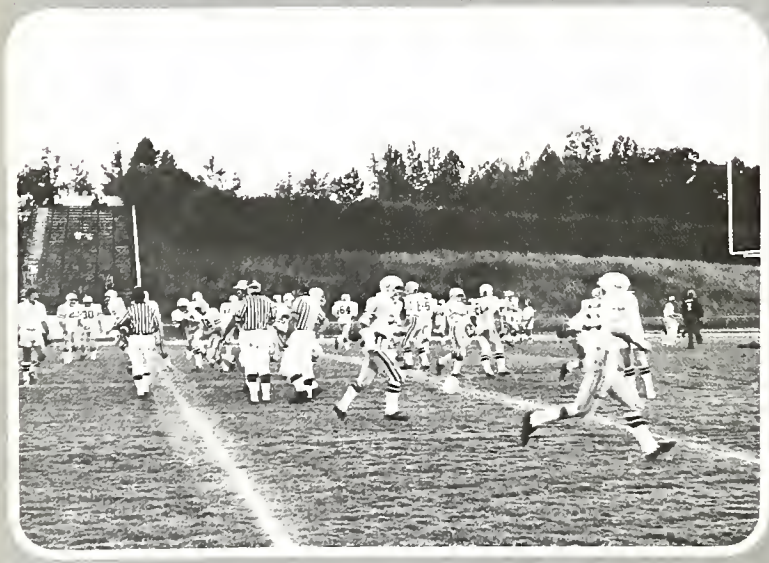

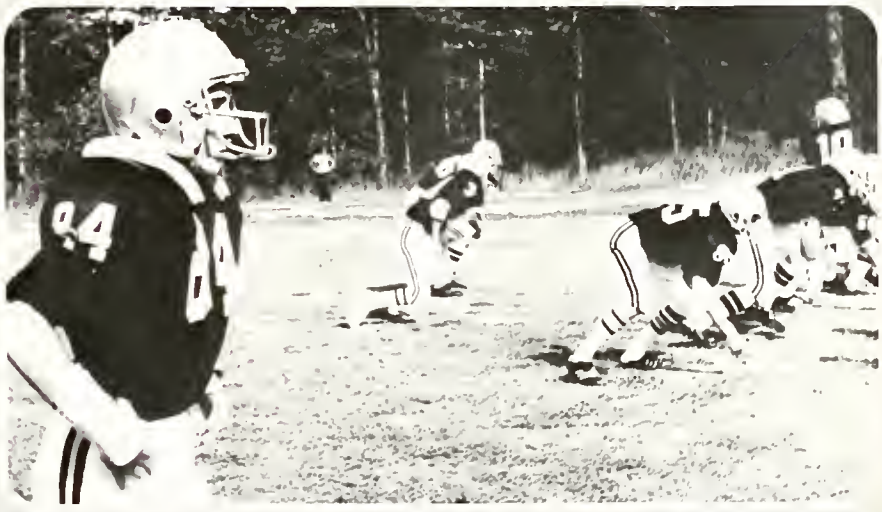

43
26

31

23

9

Row 1: Becky Naylor, Janet White, Melanie Deyton, Row 2: Carol Shadden, Tracey Gillispie, Stella Aguilar, Jackie Davis.

Row 1: Becky Naylor, Janet White, Melanie Deyton, Row 2: Danniece Bailey, Jackie Davis, Debbie Williams, Tamra Bryant, Carla Crumley, Tracey Gillespie, Carol Wright, Sherri Morgan, Lori Lunsford, Shelia Edins, Trina Tumlin, Anita Davis, Row 3: Janet Thames, Sherri Iler, Jenny Wallace, Stella Aguilar, LeDeanna Hazen, Cathy Payton, Tracy Sewell, Laurie Hill, Kim Warren, Lisa Wallace, Jenny Zuber, Becky Fulgham, Regina Dillard, Kelley Daviss

## Sports Dedication

When someone comes along to influence our lives like Bill Kennedy has, you should feel lucky. This is a man who cares about every single person here at this school. Coach Kennedy tries to get everyone here at school to be involved in some type of athletics. He has added many dimensions to the name "Coach".

Coach Kennedy looks at the past season as another building season. He looks at next year with enthusiasim and excitement. This is a man who deserves all the respect you can give him.

As Coach Kennedy has exclaimed many times before, "Next year is the year of the Raiders".

Kenny Rose
Sports Editor

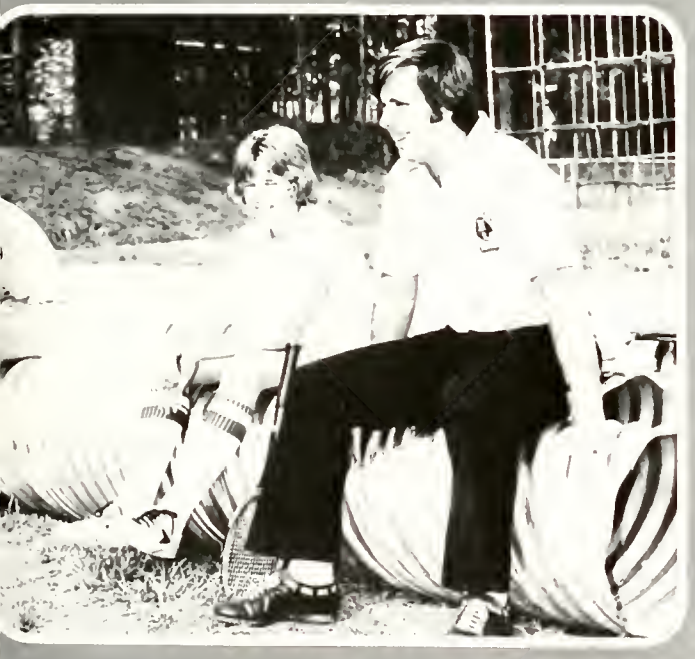

Back row: Stella Aguilar, Janet White, Cindy Minor, Donna Loy, Carla Crumley, Coach Jackie Green, Front row: Sabrina Dampier, Betsy Farmer, Jenny Wallace, Beth Norris, Robin Pruett, Lisa Wallace.

# MGRS.

# Faculty

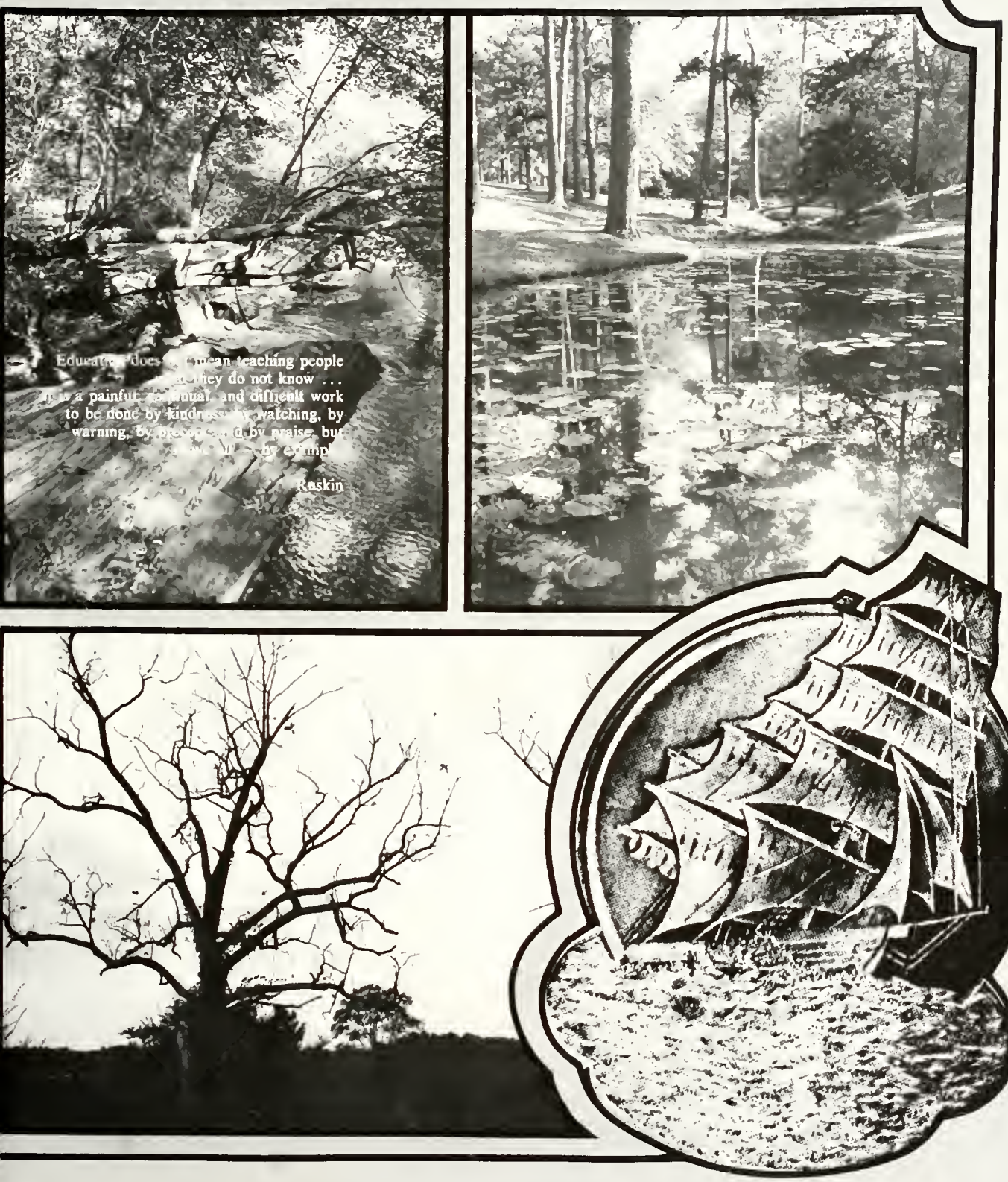
Education does not mean teaching people
what they do not know ...
but a painful, arduous, and difficult work
to be done by kindness, by watching, by
warning, by precept, and by praise, but
above all by example
Ruskin

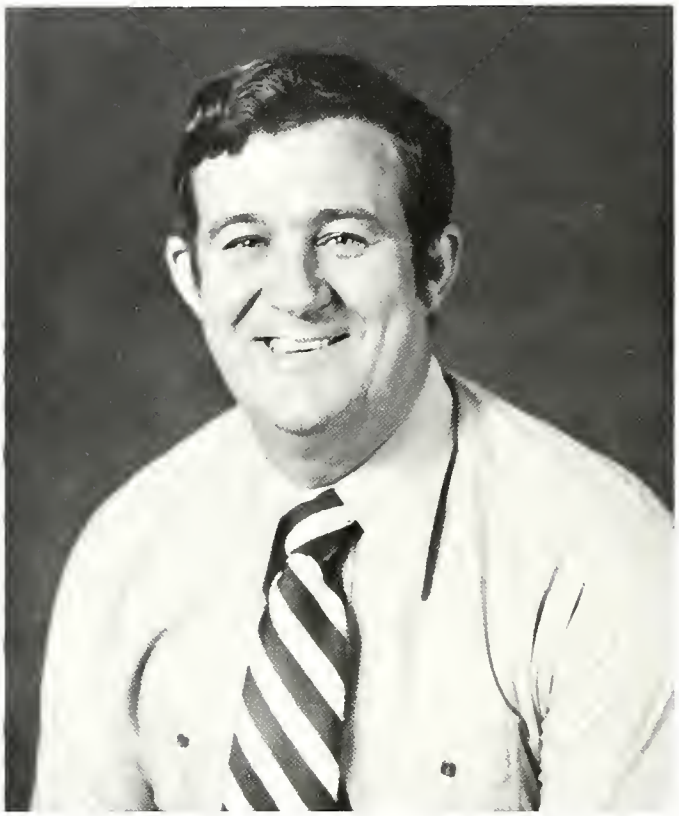

MR. DOUG COBB — PRINCIPAL

MR. ED SCOTT — ASST. PRIN.

MR. ROB GEIS — ASST. PRIN.

PAT COX — SEC.

DOT MOCK — SEC.

CHARLOTTE PATTON — SEC.

JOAN SNOWDEN — SEC.

Lyla J. "Lollipop" Bruhl is the Junior Class Counselor. She graduated from Georgia State University. She enjoys working with teenagers but if she wasn't a teacher, Lyla would either work with an airline or be a fashion designer. Her life motto is, "Keep your Conscience clear.

Athena E. Whitlow is the Sophomore Class Counselor. She graduated from West Georgia College and Georgia State University and was a member of the Delta Delta Delta sorority. This was her sixth year as a teacher but Athena says if she wasn't a teacher she would like to own a small gift, antique or clothes shop.

Pam "Blondie" Adamson teaches Mathematics and graduated from Georgia State University. When asked how long she has taught she replied, "too long" but this was only her tenth year. Pam says that she teaches because she loves both kids and math.

Carrollyn W. Allen teaches Pre-Occupation and graduated from Raoford College, where she was a member of sororities Kappa Delta Pi and Phi Kappa Phi. Carrollyn has taught for two years and says that she loves to work with young people.

Brenda Allums teaches Physical Education and graduated fromGeorgia University. She was also a member of the Kappa Delta sorority. After six years of teaching, Brenda says she enjoys it, but if she wasn't a teacher she would be a millionaire beach bum. Her life motto is, "Always give 100%".

David Amick teaches Mathematics and graduated from Mercer University. This was his first year as a teacher. David says he teaches because he likes people, but if he wasn't a teacher he would be a computer programmer.

David Boyd teaches English and graduated from Georgia State University where he was a member of the Pi Kappa Alpha Fraternity. He has taught for two years but, if he wasn't a teacher he says he would be a salesman. David's life motto is "Don't be satisfied with doing something half-way."

Carolyn Bryant teaches Science. She attended Georgia State and graduated from Florida State.

Suzanne Bundrick, also called "Mrs. B." teaches mathematics. She graduated from Georgia State University. Suzanne taught for two years and says she receives personal satisfaction when a student masters a particular aspect of mathematics. If she wasn't a teacher she says she would be a full time college student. Her life motto is, "Every problem has a solution, if you're willing to search long enough for it."

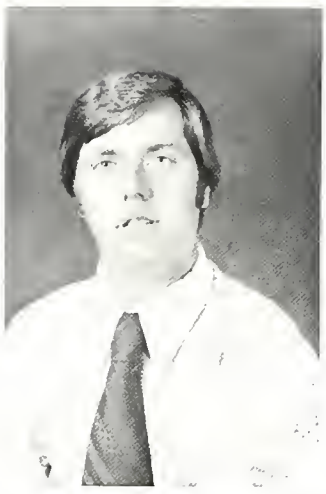

Doug Crane has taught Physical Education for five years. He graduated from Western Kentucky University, where he was a member of the Alpha Phi Omega fraternity. Doug says he enjoys working with young people and if he wasn't a teacher he would do something involved with sports. His motto in life is, "Give it your best effort no matter what the odds".

Wallace Conrath, our band director, graduated from the University of Miami. "Wally" has been teaching for three years and says he loves music and feels the understanding and expression of it are an important part of each persons' life. His formula for success is, "Success 5% talent and 95% sweat.

Donna Davis teaches science and is the head of the science department. She was a graduate of Georgia College and Georgia State University. Donna has been teaching for ten years but has a wide selection of alternate professions. Among these are a professional photographer, marine biologist, professional beachcomber or a cocktail waitress at the Casablanca Lounge in the Atlanta Hilton Hotel. Her goals in life are — to be more than she is now, to let society know that she lived through teaching young minds and to make a million dollars.

Catherine M. Evans, also called "Cat" or "Catrina", teaches English. She graduated from LaGrange College, where she was the president of the Phi Mu sorority. This was her third year and she says she enjoys working with young adults. She also feels that she can relate easier to the students due to the smaller age gap. Catherine is proud of her profession and hopes to be a good teacher and possibly a good influence on her students. Her life motto is, "Don't put off until tomorrow what you can do today."

Jackie Freeman teaches Industrial Arts. He graduated from the University of Alabama, where he was a member of the Phi Kappa Phi fraternity. Jackie has taught for six years and says he enjoys it. If he was not a teacher he says he would be a banker.

Janet "Jade" Gordon, a graduate of Emory University, has taught English for two years. If teaching was not her profession, Janet would like to become a writer. Her motto in life is, "carpe diem!"

Jackie Green is a graduate of Georgia Southwestern, where he was a member of the Kappa Sigma fraternity. He has taught History for four years now, but if he wasn't a teacher he would like to be a recreational director. His motto in life is, "Do unto others before they get the chance to do it to you."

Linda Harris is a graduate of Georgia State University. She teaches American History and is the head of the History department. Linda has been teaching for eleven years.

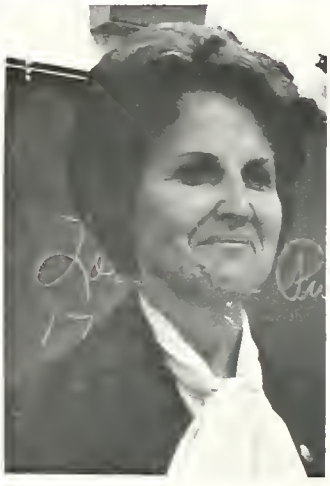

Margaret Grant graduated from Hapeville High School. She is a library aide but if she wasn't she says she would like to be a stewardess. Her life motto is, "Worry about today and wait until tomorrow to worry about tomorrow."

Johnnie Hayes teaches Home Economics. She graduated from Georgia College and the University of Georgia.

Janet Huxford teaches Business Education and she graduated from Valdosta State.

Elizabeth V. Jennewine teaches art. She was a graduate of University of Georgia and was a member of Phi Theta Epsilon sorority. Elizabeth has taught for six and a half years and she says that if she wasn't a teacher she would like to be a Commercial Illustrator. Her motto in life is, "Knowledge is the greatest gift of the world — it possesses the contradiction of being the most priceless gift and yet the only free one for all. I both accept and give this gift — do you?"

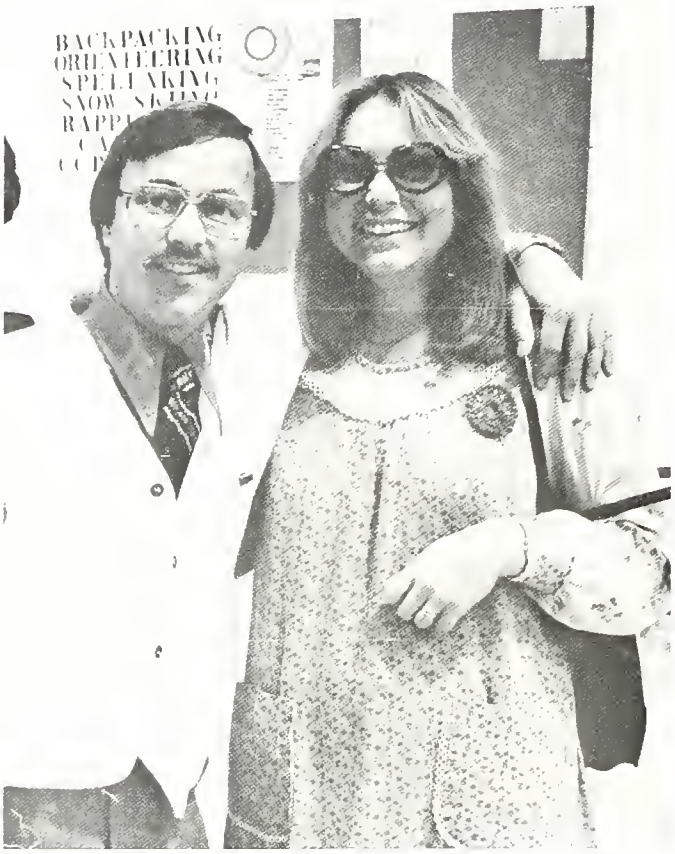

David E. Jones, whose subject is mathematics, attended Berry College. He has taught for seven years and in those seven years he has strived to improve the young minds of his students. This communication with young people is apparent in his outside activities; such as playing baseball.

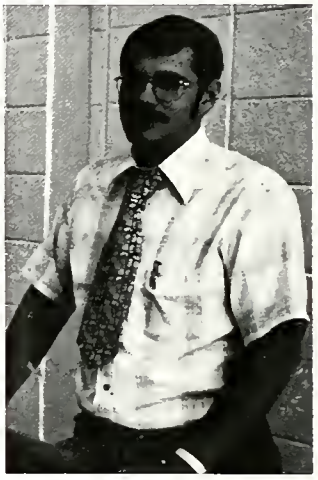

Sherry "Chucky" Jones graduated from Berry College and teaches Home Economics and English. Sherry has been teaching for five years and she says that being around teenagers makes her feel younger and more conscious of her looks and dress. Her life motto is, "Live and let live . . . and maybe they'll let you."

Delaine Justus graduated from Meredith College and she teaches Business Education.

"Wild Bill" Kennedy is a graduate of University of Tennessee, where he was a member of the Sigma Chi fraternity. He is the head of the Physical Education department. Bill has been teaching for thirteen years and he says he enjoys working with young people. If he was not a teacher he would like to be a professional basketball player. His motto in life is, "Tomorrow will be another day."

Lucille "Lucy" Klein, also known as "Bubba", teaches English. She graduated from University of New Orleans where she was a member of the Gamma Phi Beta sorority. If not a teacher, Lucille would try her hand as an actress, public relations person, newspaper columnist or a television commentator. For her life motto she believes "The children are our future. What we invest in them, is an investment in our future."

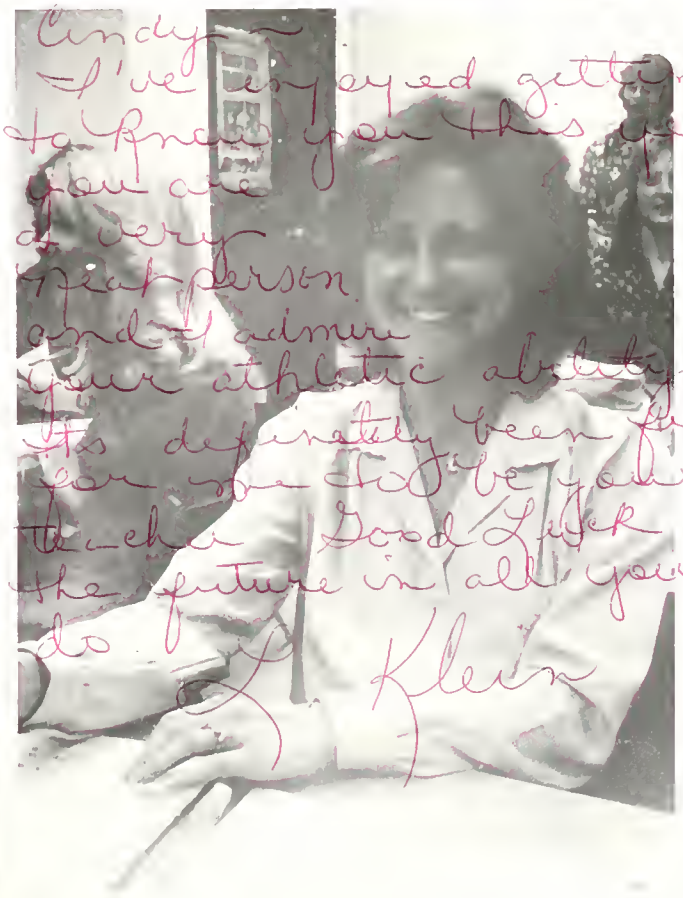


Debrrah E. Lanier is a graduate of University of Georgia and also Georgia Southern. She teaches social science and has been teaching for nine years. She says that teaching is a continual challenge as long as you always work to be a better teacher. One of her mottos in life is a quote from St.Francis de Sales, "Do not wish to be anything but what you are and try to be that perfectly."

David E. Moore is a graduate of Baldwin Wallace College, where he was a member of Pi Lambda Phi and Alpha Phi Omega fraternities. He teaches Science and has been a teacher for five years. He has various nicknames and among these are "Teach" and "Shutterbug." If he was not a teacher, David would like to be a hermit, a naturalist and a writer. His life Motto is, "Strive for success before the gremlins steal your tapes."

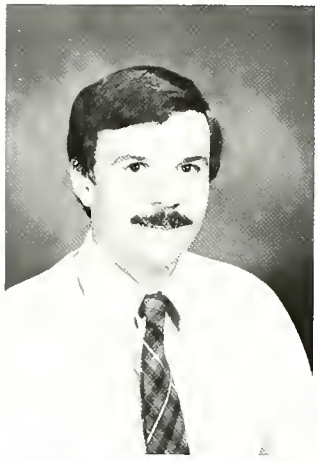

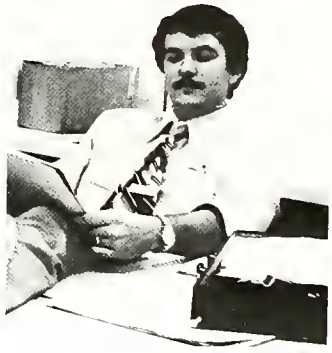

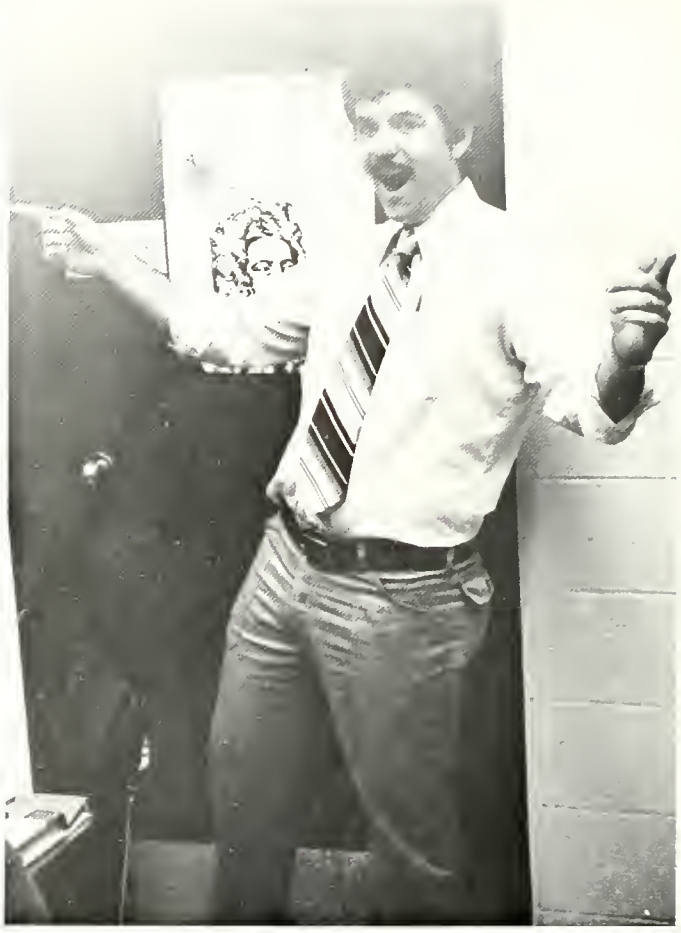

Pat "Patsy" Moore, who teaches Special Education, attended the University of Georgia. She has taught for thirteen years. She enjoys teaching and her strong drive for acquiring knowledge sets an example for us all.

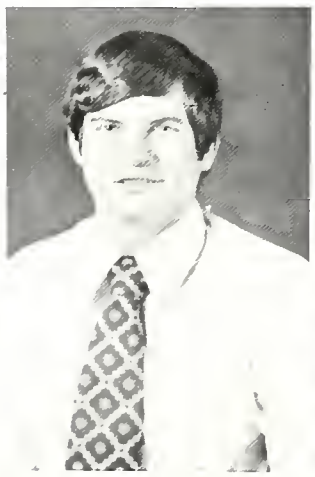

Paul O'Brien teaches Social Studies and has been teaching for nine years. He graduated from Valdosta State College, where he was a member of the Delta Chi fraternity. If he was not a teacher, Paul says he would be a Stockbroker. His life motto is, "Pride."

Frank Patterson is a graduate of East Tennessee State. He teaches Drivers Education and has been a teacher for eight years. His motto in life is, "Live and let live."

Carol Morgan Plunkett teaches Choral Music. She graduated from the University of Georgia. Carol has been teaching for four years and says she enjoys working with young people and she enjoys taking part in a young persons' musical experience. If she was not a teacher she says she would be a professional vocalist or accompanist. Her motto is, "Take therefore no thought for the morrow, for the morrow shall take care of itself."

Juanita Porter is a librarian.

Ramona Robinson teaches Special Education.

Ann Rose is a graduate of Mississippi University for Women. She has been teaching science for fourteen years. Ann says that teaching really makes you more aware of today's trends in young people. If not a teacher, she would be a microbiologist. Her motto in life is, "To be one's own true self is the only way to happiness."

Nancy Sanders is a graduate of the University of Georgia. If she wasn't the head librarian, Nancy would like to be a millionaire. She goes through life by her motto, "One day at a time."

David Shaw teaches mathematics and is from Western the math department head. He graduated Michigan and was a member of the Pi Alpha fraternity. David has taught for eight years and says he loves life and high school students are the best specimen of life. He also says his students keep him thinking. His motto in life is, "Take a chance — you only lose when you don't!"

Sharon B. Shaw teaches mathematics and graduated from Georgia State and Georgia College. She has been a teacher for nine years and says she enjoys the students and their vitality for living life. If Sharon was not a teacher she would like to be a computer programmer. Her life motto is, "Live life, laugh, and be happy."

Phillip "Hawk" Sisk teaches Industrial Arts. He graduated from Georgia Southern College, where his fraternity was the Kappa Alpha Order. Phillip has been a teacher for five years but says if he was not a teacher he would be a salesman. His motto in life is, "Enjoy life, but do unto others as you would have them do unto you."

John E. Smith teaches Biology. He graduated from Jacksonville State College. John has been teaching for twenty-eight years but if he was not a teacher he says he would be a farmer. His motto in life is, "You can do a lot of good in the world, if you don't care who gets the credit."

Larry E. Smith teaches English and graduated from Universtiy of Southern Mississippi. He has been a teacher for six years and feels that is what he is supposed to be. Larry also gets a lot of satisfaction from helping students grow physically, mentally and spiritually. His goal in life is to be the very best person he can, and to always let God direct him.

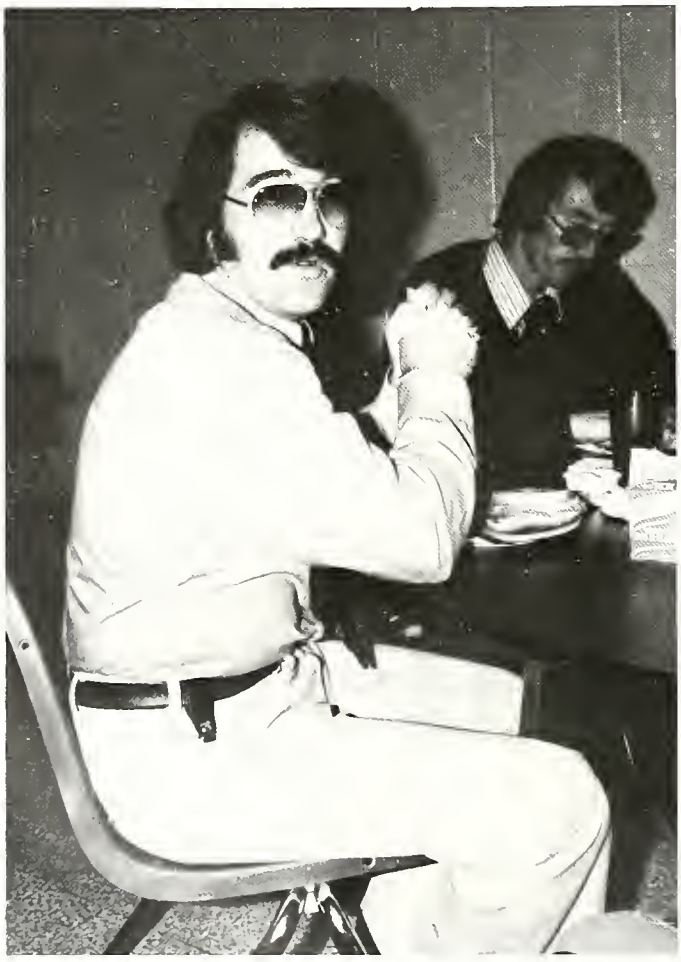

Vanda Soper teaches science and is a graduate of Georgia State University. She has been teaching for two years but if she was not a teacher Vanda says she would be a research scientist. Her life motto is "Live and let Live."

Roslyn Raye Sprayberry teaches Spanish. She is a graduate of Valdosta State and Georgia State Colleges. She was a member of the Alpha Zi Delta sorority. "Roz" has taught for fifteen years and says she loves both people and teaching. If not a teacher, she says she would be a writer. Her motto in life is, "Be caring, have faith, and patience."

Cindy: I'm glad I got the chance to know you this year. Best of luck for the future! Ms Marcia Swanson

Marcia Ann Swanson teaches Social Studies. She graduated from Pennsylvania State College. After teaching three years, Marcia says she likes people, her subject, and wants to interest people in her subject. She would like to be a verterinarian if she was not a teacher. Her life motto is, "Do every act in life as though it were your last."

Greg Taylor is a Drivers Education instructor. He graduated from Gardner Webb College. After teaching for three years he says he enjoys helping students accomplish things they thought they were incapable of. Greg says he can't decide between being a fireman or a nuclear physicist if he was not a teacher. He tries to live by the Golden Rule, "Do unto others as you would have them do unto you."

Jocelyn Thomas is a Language Skills and Reading Teacher. She graduated from Kentucky State and Baldwin Wallace College. She has been teaching four years but "Tiny T." would like to become a professional dancer or gymnast. She values the motto, "Keep an open mind until you are given reason to form some kind of opinion."

Jan Walker teaches Special Education. She is a graduate of Auburn University and has been teaching for three years. Jan says she enjoys working with exceptional children and her life motto is from Romans 8:28.

Lucille C. Welzant teaches Social Studies. She graduated from Georgia State University, where she was a member of the Lambda Tau Omega-Alpha Sorority. After nine years Lucy says teaching is interesting and full of new faces and situations. Her life motto is very appropriate to the teaching profession, "We have received light; let us give light."

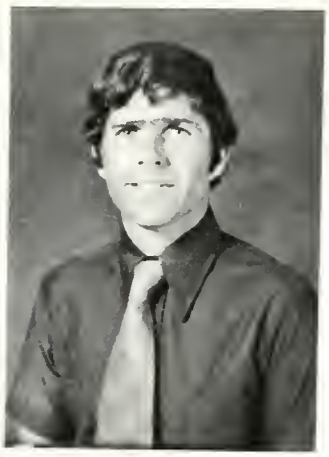

Richard Westbrook teaches Physical Education. He graduated from Austin Peay State University. Richard has been teaching for seven years and says he loves his profession. If not a teacher, he says he would be a hermit. His motto is life, "Total effort."

Larry J. Wiley teaches English and is the head of the English Department. He graduated from the University of Georgia. Larry says he has been teaching for eight years because he enjoys the different routine. If he was not a teacher, he says he would be a gas station attendant. His life motto is, "You win some; you lose some; and some get rained out."

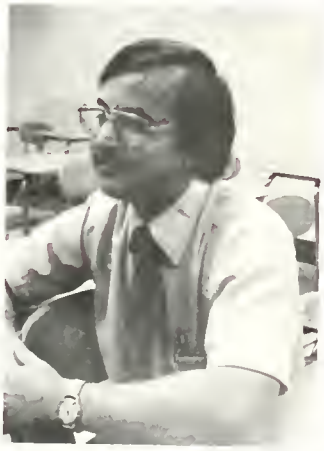

Sherry Williams teaches Typing I and Accounting. She was a graduate of Georgia State University where she was a member of the Phi Beta Lambda sorority. After teaching for six years Sherry says she enjoys working with young people. She is also excited that the skills she teaches will prepare her students for a job. Her life motto is, "Do the best you can everyday."

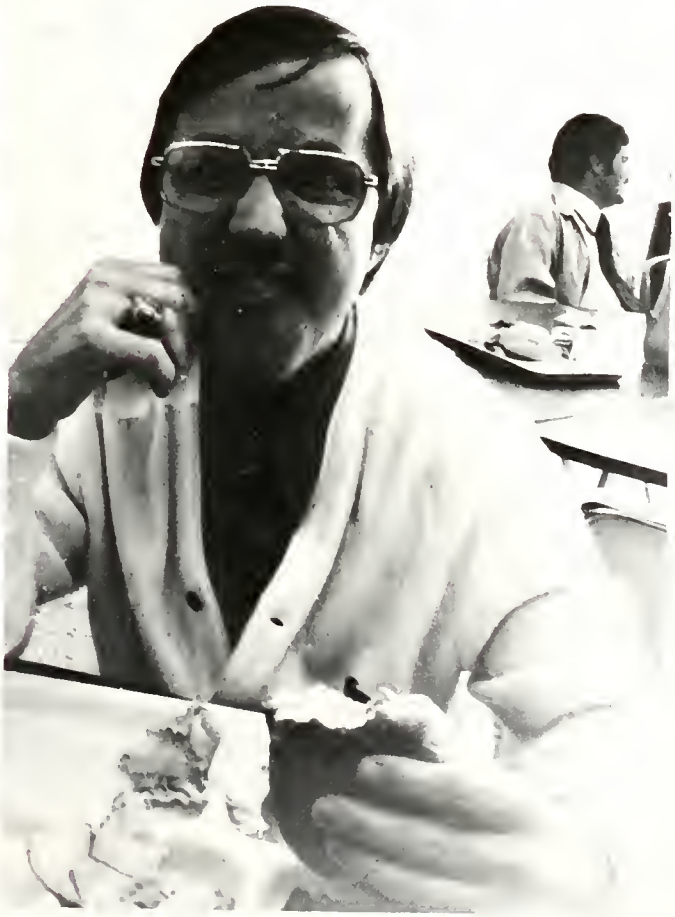

JOAN SNOWDEN

Reading Lab

# Academics

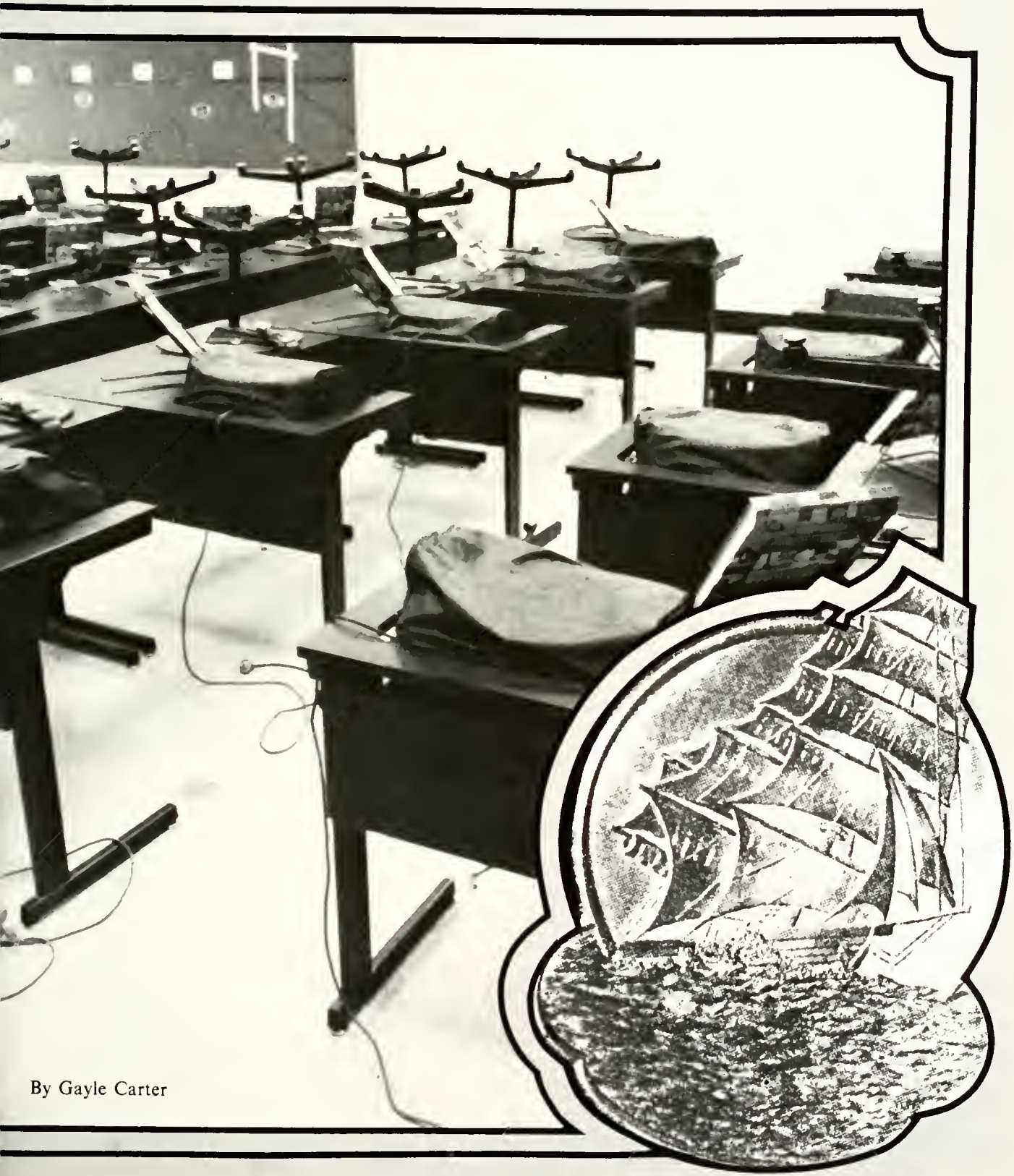

By Gayle Carter

# Administration

1978

Behind an able man there are always other able men.
— Chinese Proverb

The highest duty is to respect authority.
— Pope Leo 8

The intergrity of men is to be measured by their conduct, not by their profession.
— Junius

It is not the thief who is hanged, but one who is caught stealing.
— Czech Proverb

Let us have faith, right makes might; and in that faith let us, to the end dare to do our duty as we understand it.

# Office Staff

Have a place for everything and have everything in it's place.
— Anonymous

All art, all education, can be merely a supplement to nature.
— Aristotle

Better a bad excuse, than none at all.
— Camden

Never leave that till tomorrow which you can do today.
— Franklin

# Counselors

When we think we lead we most are led.
— Byron
Reason and judgement are the qualities of a leader.
— Tacitus
Strange how much you've got to know, before you know how little you know.
— Anonymous
Obedience alone gives the right to command.
— Emerson

# Librarians

Read the best books first, or you may not have the chance to read them at all.
— Thoreau

The bookshop has a thousand books, all colors, hues and tinges, and every cover is a door that turns on magic hinges.
— Nancy Byrd Turner

The pen is the tongue of the mind.
— Cervantes

Writers seldom write the things they think. They simply write the things they think other folks think they think.
— Elbert Hubbard

Literature always anticipates life. It does not copy it, but molds it to it's purpose.

— Wilde

The three foundations of learning: seeing much, suffering much, and studying much.

— Catherall

What is mind? No matter. What is matter? Never mind.

— T.H. Key

Grammer is the logic of speech, even as logic is the grammer of reason.

— Trench

# English

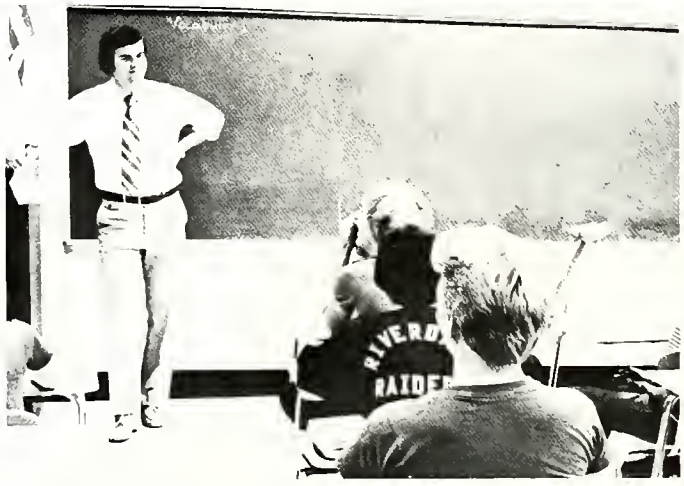

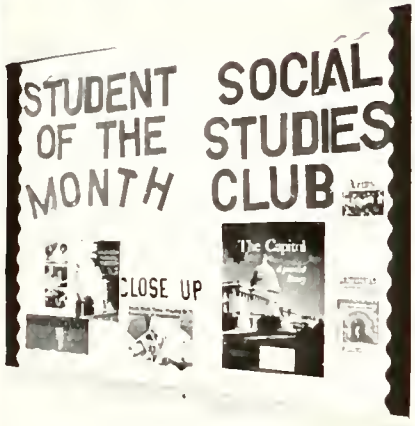

# Social Studies

History is only a record of crime and misfortunes.
— Voltaire

The best prophet of the future is the past.
— John Sherman

Gone — Glimmering through the dreams of things that were.
— Byron

If they want peace, nations should avoid pin-pricks that precede cannon- shots.
— Napoleon

Veni, Vidi, Vici. (I came, I saw, I conquered.)
— Julius Caesar

History is bunk.
Henry Ford

Genius is 1% inspiration and 99% perspiration.
— Edison
Anybody can cut prices, but it takes a brain to produce a better article.
— P.D. Armour
Being able to total up the positive points in our lives, helps to cancel out negative points.
— Anonymous

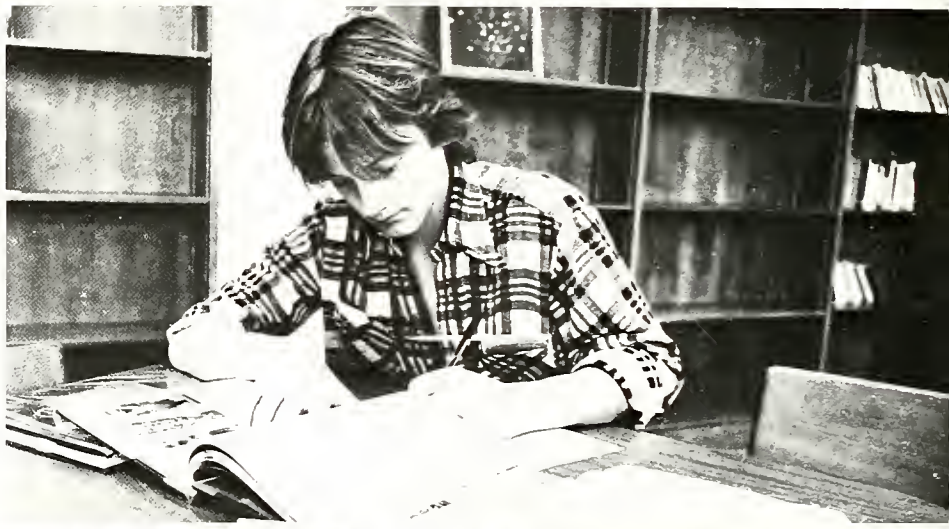

# Mathematics

# *"Trig: Why? . . . Why Not?! . . . "*

*"Well, Nobody's Perfect"*

Front Row: (L to R) Shelia Edins, Glen Rogers, Kathy Kuhn, Robin Pruett, Steve Jones, Rebeca Chiang, Second Row: (L to R) Tina Shurley, Susan Kivett, Janet White, Lucia Dietvorst, Alison Allen, Greg Arnold, Tina Vickery, David Harris, Third Row: (L to R) Tracey Copley, Wanda Autry, Lori Pribnow, Kim Warren, Corey Chamness, Diane Teasley, Janet Knox, Back Row: (L to R) Ralph Baughcum, Mike Avans, JoAnn McWilliams, Vince Holsenbeck, Mr. Shaw, David Cook.

happen to our friendships! Cindy, I know, you're going to make it in life and after we've both graduated and go our separate ways lets always keep in touch if it's only once out of the year. I think it's going to be neat to grow up and come back to our class reunion and see everybody and how they look and how they've turned out and who they've turned out with I'd wonder what James & J.T. and all of them will look like! Be sweet and remember I love you

Tracy Flippen

"79-80"

Class of 81'

# Science

Art is I; Science is we.
— Claude Bernard

Science is organized knowledge.
— Spencer

Science is a first-rate piece of furniture for a man's upper chamber, if he has common sense on the ground floor.
— Holmes

The philosophy of one century is the common sense of the rest.
— Henry Ward Beecher

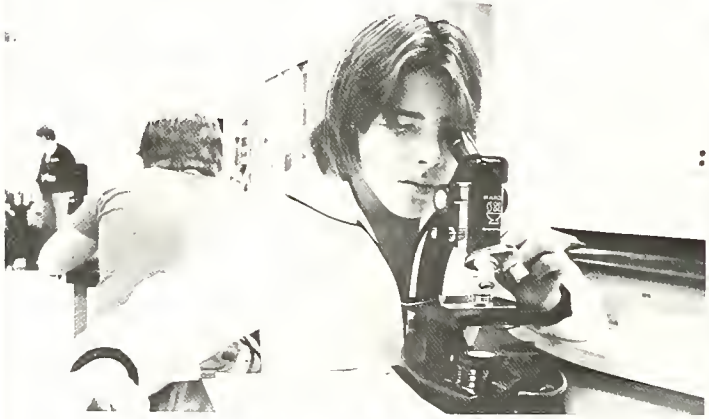

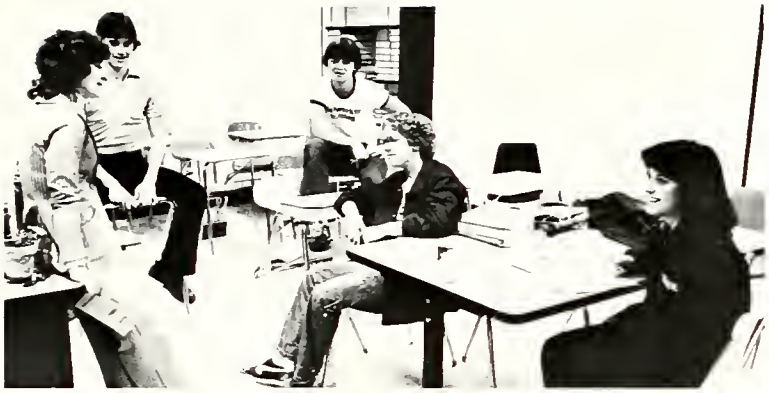

The Drama is the book of the people.
— Willmot
The Play's the thing.
— Shakespear
When an actor has money, he doesn't send letters but telegrams. — Anton Chekhov
The most difficult character in comedy is that of the fool, and he must be no simpleton that plays that part.
— Cervantes

# Drama

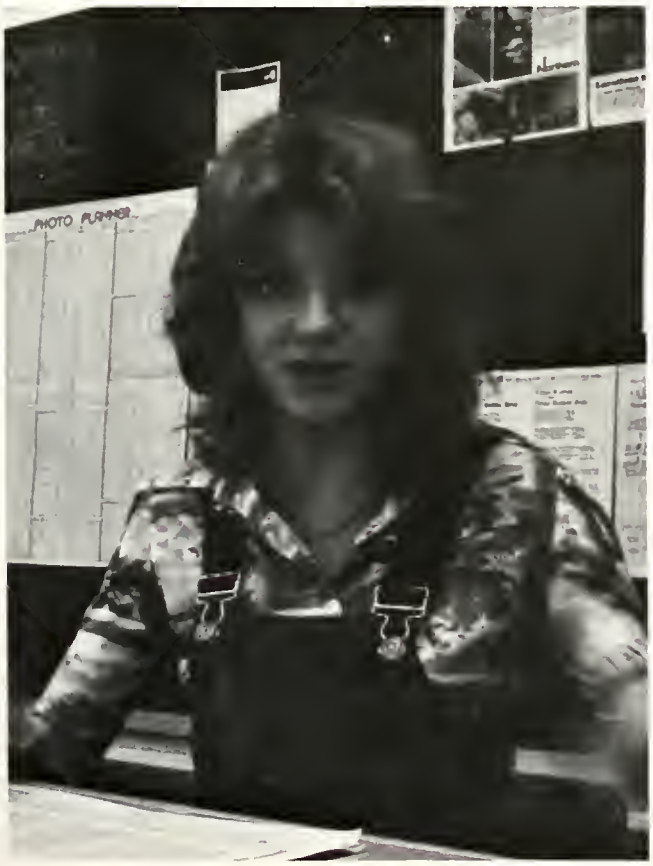

# Spanish

Language is a city to the building of which every human being brought a stone.
— Emerson

Every man has a right to utter what he thinks the truth, and every other man has the right to knock him down for it.
— Samuel Johnson

The voice of the people is the voice of God.
— Hesiod

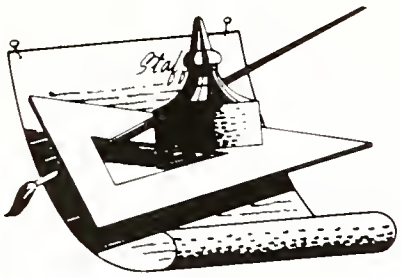

The difference between literature and journalism is that journalism is unreadable, and literature is not read.
— Wilde

Get your facts first, and then you can distort 'em as much as you please.
— S.L. Clemens (Mark Twain)

I fear three newspapers more than a hundred bayonets.
— Napoleon

Trifles make perfection, and perfection is no trifle.
— Michelangelo

Quality, not quantity, is my measure.
— Douglas Jerrold

# Journalism

# Art

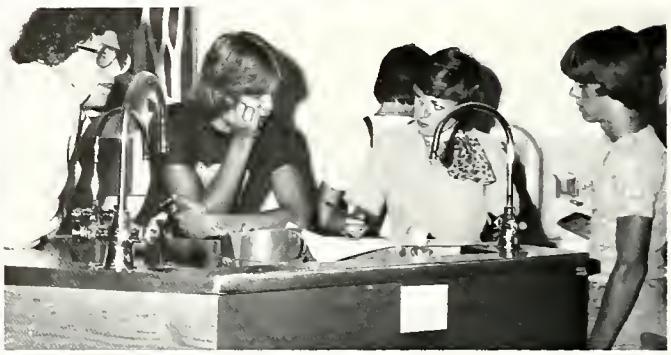

A photograph is a portrait painted by the sun.
— Dupin

A picture is a poem without words.
— Horace

What is Art? Nature concentrated.
— Balzac

If we could but paint with the hand as we see with the eye.
— Balzac

In the beginning God created the Heaven and the Earth . . .
— Genesis I

Too many cooks spoil the broth.
— English Proverb

We may live without friends; we may live without books; but civilized man cannot live without cooks.
— Bolwer-Lytton

A womans work is never done.
— English Proverb

The saying that beauty is but skin deep is but a skin deep saying.
— Ruskin

# Home Economics

In every rank, great or small,
Tis industry supports us all.
Gay
It's all in a days work.
English saying
Mind your P's and Q's. Anonymous
What ever we conceive well, we express clearly.
Boileaus

# Business Ed.

Heaven is blessed with perfect rest but the blessing of earth is toil.

Henry Van Dyke

If little labour, little are our gaines. Man's fortune are accourding to his paines.

Herrick

Whatever is worth doing at all is worth doing well.

Chesterfield

# Industrial Arts

# Concert Band

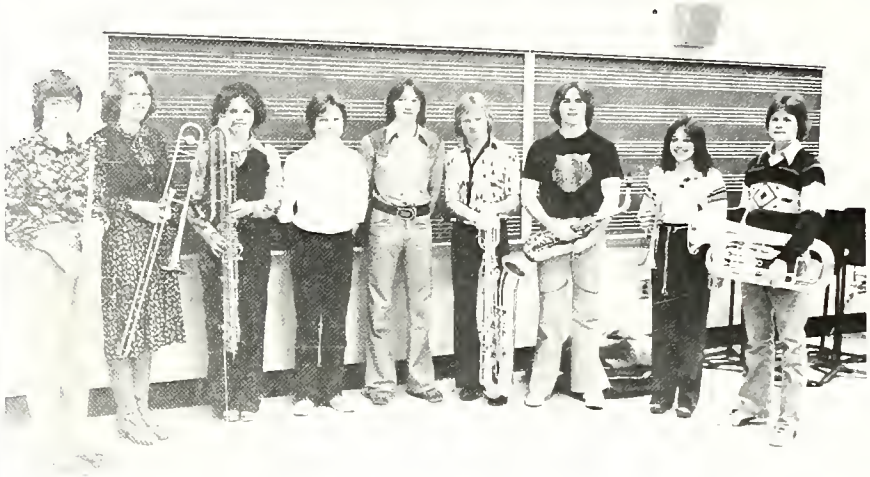

Officers: Left to right: Lisa Lyles, Laurie Railey, Wanda West, Jack Bruce, Ronnie Weber, Steve Lawrence, Tony Brown, Michele Krilla, Steve Cropper.

1st row: Left to right, Ellen Kissell, Lisa Lyles, Eriko Horaguchi, Michelle Deriso, 2nd row: Leigh Taylor, Corey Chamness, Desiree Smith, Betsy Farmer, Wanda Goree, Robert Wells, Debbie Hullett, Cindy McKernan, Susie Underwood, Judy Lawrence, Jill Vesser. 3rd row: Peggy Musselwhite, Tracey Vaughn, Kay Hayes, Kim Rowe, Wanda West, Steve Lawrence, Pat Krilla, Beverly Smalley, Marty Tolbert, Tony Brown. 4th row: Cameron Leonard, Laurie Railey, Mark Vickers, Robby Hadaway, Jimmy McAllister, Anthony Brooks, Mike McBee, Michelle Krilla, Paul Krilla, 5th row: Diana Frith, Jack Bruce, Ronnie Weber, Rhamy Nipper, Darryl Prather, Craig Barron, Donna Hubbard, Brett Lily, Keith Hutchenson, Steve Cropper, Tim Barfield.

1st row: Cindy Lambert, Scott Taylor, Jeanie Anderson, Philip Adcock, Diana Frith, Neil Burnett, Susie Henderson, Carol Plunkett, 2nd row: April Stephens, Ricky Quarterman, Margaret Hackett, Jack Bruce, Betsy Young, Curtis Ledbetter, Diane Teasley, Keith Hutchenson, Jackie Lattimer. 3rd row: Donna Brooks, Steve McMitchen, Joan Brooks, Craig Thorn, Carla Crumley, Ted Birticel, Jennette Case, Robert Hollis, Sherri Price, Jim Wallace.

1st row: Lori Gurley, Donna Dent, Michelle Young, Robin Sandlen, Joan Carpenter, Cindy Butler, Jacquline Earl, Joanna Cathcart, Rhonda Rigsby, 2nd row: Annette Swanger, Carissa Wyatt, Kim Collins, Sherry Lewis, Jan Foster, Jerry Echols, Barry Hood, Tina Jackson, Anna Bettina Berrong, Theresa Hunt, Robin Walker.

# Chorus

# 1979

Sherri Adams
Phillip Adcock
Todd Agostinelli
Stella Aguilar
Susan Alexander
Alison Allen
Greg Arnold

Stanley Askew
Tim Atkins
Rana Atwood
Wanda Autry
Mike Avans
Lynn Bagley
John Baik

Robin Bailey
Steve Baker
Susan Baltzell

Craig Banks
Mike Bantin
Lisa Bardin

Donna Barefoot
Angie Barfield
Libby Barfield

Melinda Barr
Tina Batchelor
Ralph Baughcum
Mark Bednarz
Bobby Bell
Kim Bell
Cheryl Bennett

Nathan Bennett
Charles Bentley
Debbie Bettis
Robin Bilodeau
Ted Birtcil
Alan Blanchard
Tammy Bland

Brian Bolton
Carla Bounds
Vicki Bradberry
Chisti Bradford
Marla Brewer
Wanda Brewer
Caesar Brodowsky

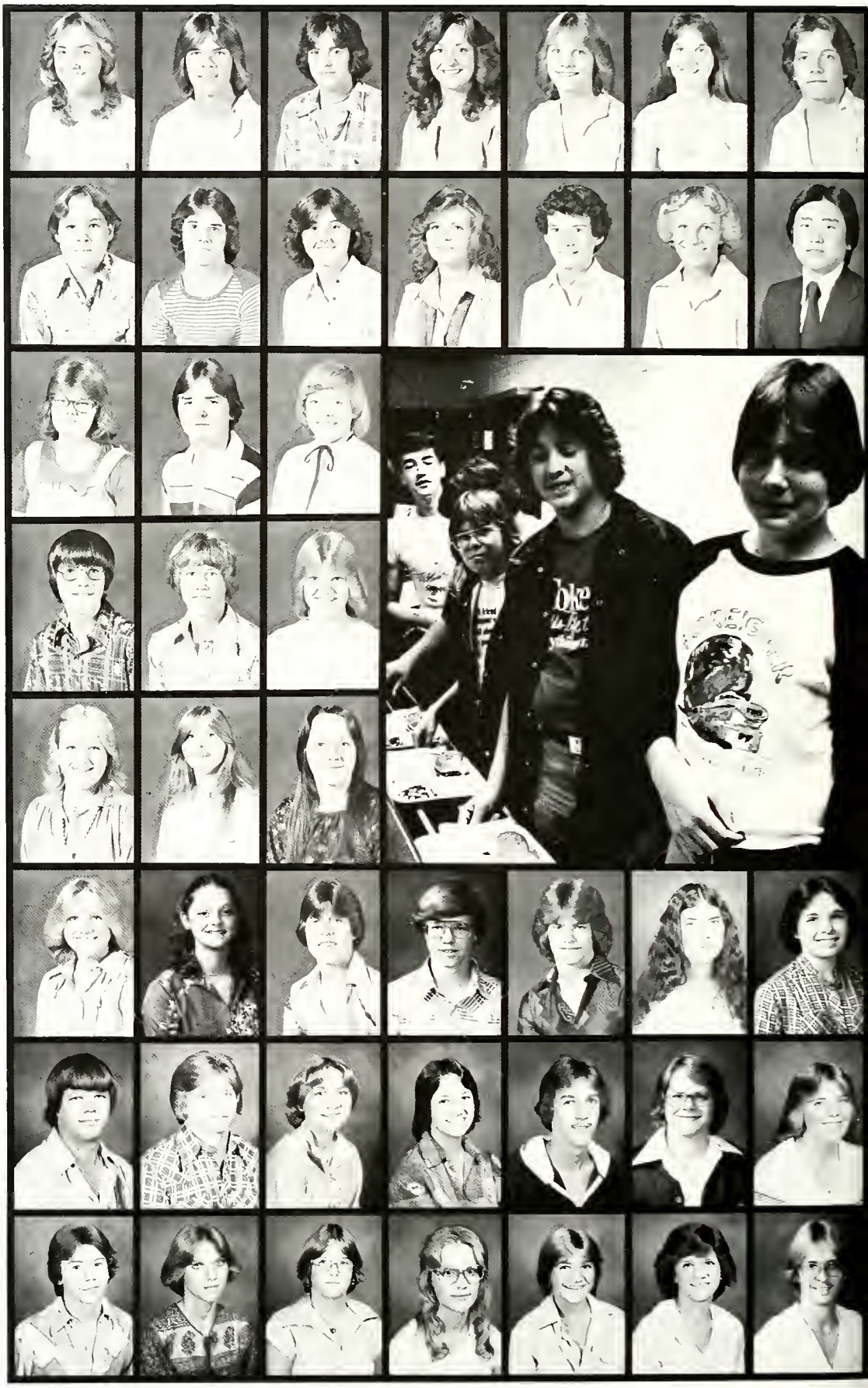

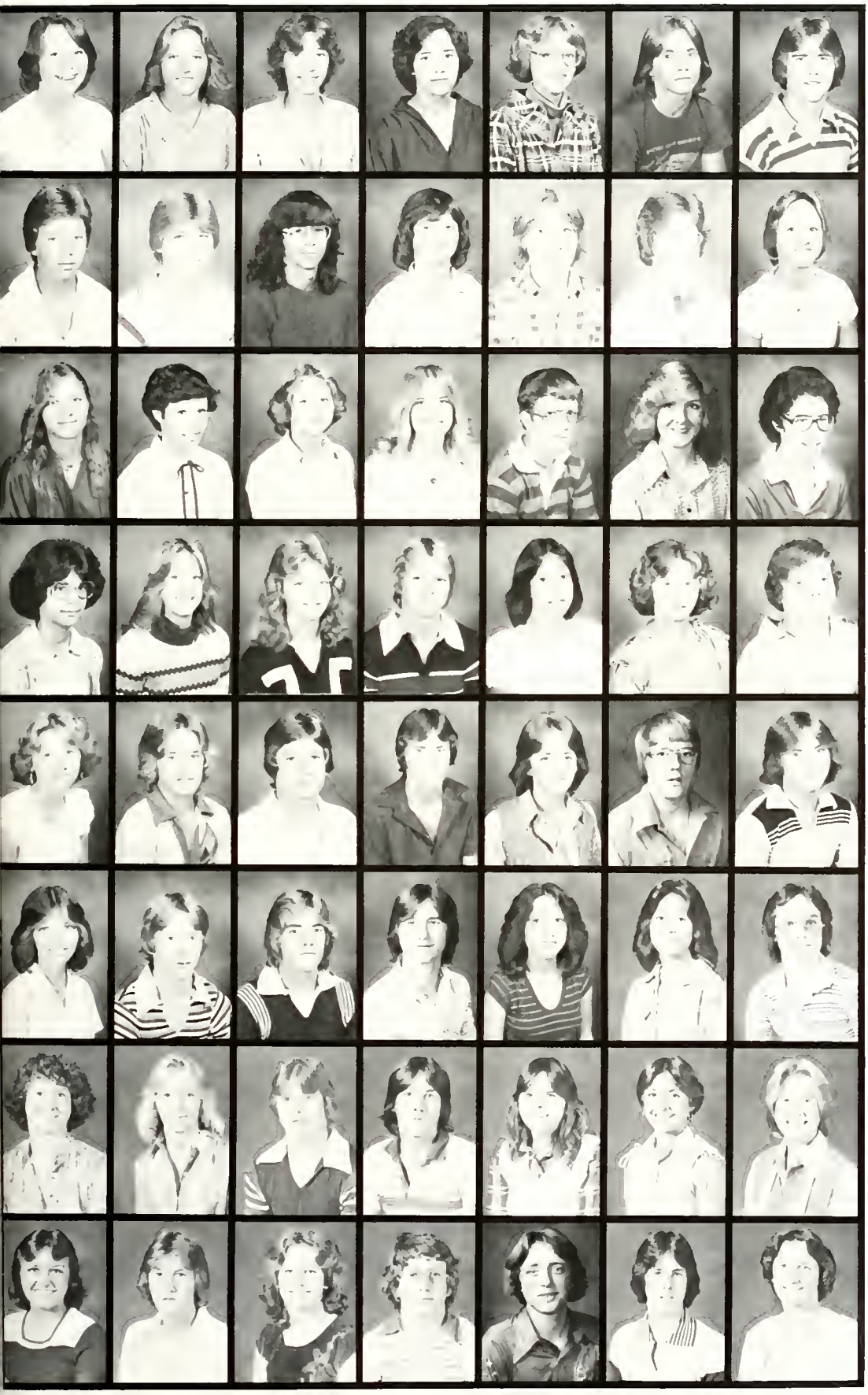

Joan Brooks
Cathy Brown
Chris Brown
Evone Brown
Glenda Brown
Rory Brown
Tony Brown

Jack Bruce
Jeff Bufford
Mike Bulcher
Janie Burns
Jeff Burke
Charles Burnette
Lisa Bushnoe

Cindy Byerly
Sylvia Caldwell
Dena Callaway
Sharon Capps
Richard Carpenter
Donna Carter
Gary Carter

Mirtica Casal
Liz Cato
Cindy Chamberlain
Corey Chamness
Rebecca Chiang
Joyce Choate
Anthony Clifton

Tami Cline
Mark Cloer
Tim Coggins
Dana Collins
Sissy Coltrain
David Cook
Dwayne Cook

Tracey Copley
Richard Cox
Anthony Crawford
Richard Criswell
Bonnie Croft
Carla Crumley
Curtis Dameron

Sabrina Dampier
Jill Daniel
Kelly Daniel
Danny Davis
Durendia Davis
Jackie Davis
Kelley Daviss

Neda Davis
Ricky Davis
Ruby Davis
Brian Day
Jimmy Dean
Doug Decker
Melanie Deyton

Mark Dickson
Lucia Dietvorst
Gina Dillard
Kenny Dillard
Steve Donalson
Greg Downing
Janet Dupree

Lisa Durham
Jaclyn Earl
Tony Echols
Shelia Edins
Kay Ellis
Wayne Ergle
Tanya Evans

Betsy Farmer
Giordano Farmer
Kim Farr
Tammy Ferguson

Jeannie Fields
Connie Fincher
Angie Fitzpatrick
Debbie Fitzpatrick

Richard Fitzgerald
David Flannery
Reid Flippen
Mark Flynn

Selina Flynn
Robby Francis
Traci Franklin
Brian Freeman
Melody Freeman
Diana Frith
Becky Fulgham

Jane Fulton
Joe Fulton
Billy Gaines
Teresa Garmon
Jan Gatlin
Jerry Glaze
Terry Glaze

Traci Golden
Tona Gordon
Tony Graham
Vernon Greer
Margaret Hackett
Mike Hammond
Tina Hand

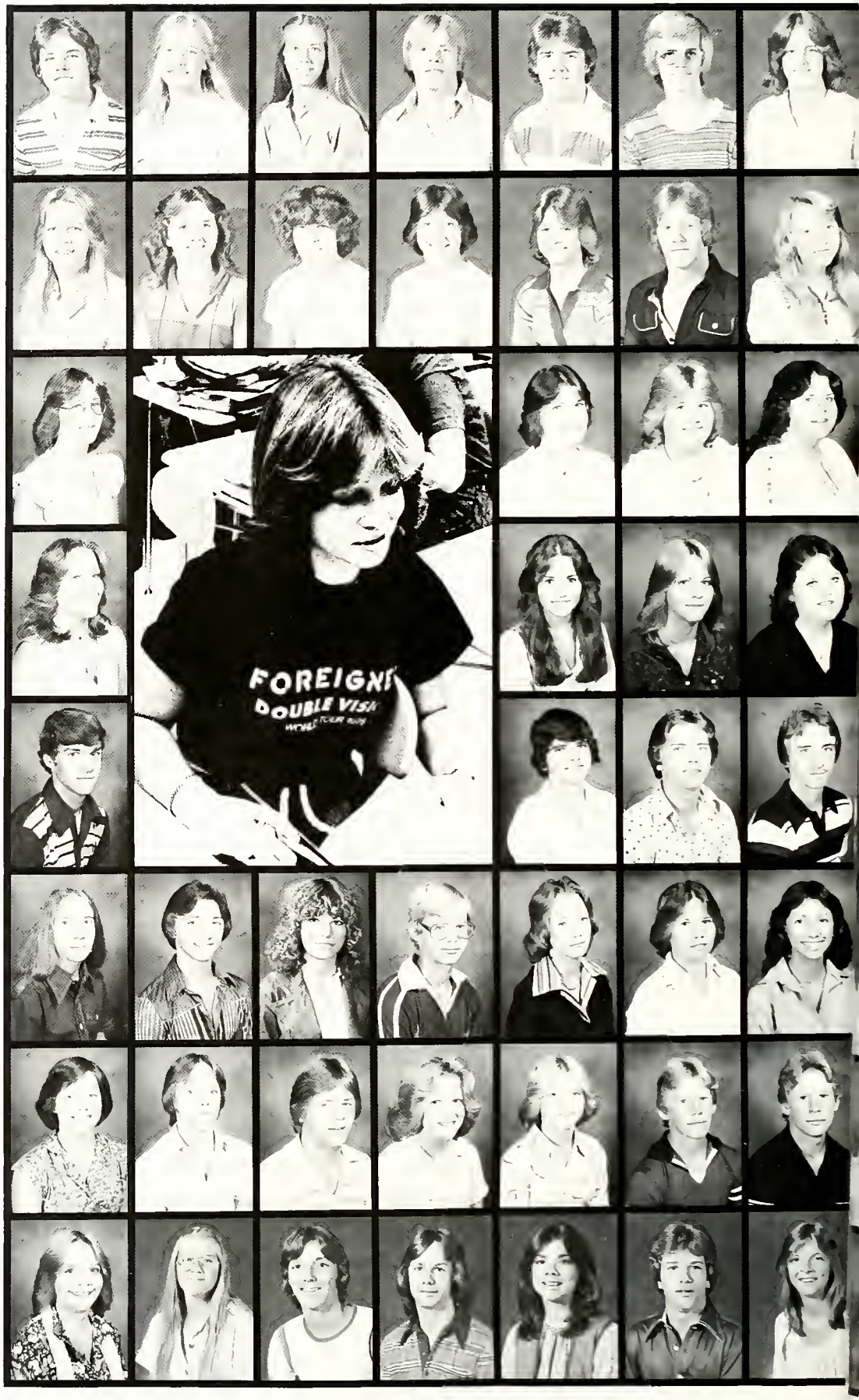

Cindy Hanson
Ricky Hardin
Bob Hardy
Darrell Harmon
David Harris
John Harris
Michael Harwell

Ricky Haskins
Carolyn Hawkins
Bob Hayes
Danny Hedges
Rick Helman
Jimmy Henley
Robin Henley

Ricky Henry
Jamie Hill
Tanya Hill
Darryl Hindman
Wanda Hinkle
Beth Holcombe
Ralph Hollandsworth

Jimmy Hollis
Ken Hollis
Vince Holsenbeck
Barry Hood
Beverly Hooper
Donna Hubbard
Ronnie Hughey

Debbie Hullett
Theresa Hunt
Emily Hunter
Tammy Hunter
Steve Hurd
Keith Hutcheson
Patti Icenhour

Sherri Iler
Kevin Isenhour
Norris Ivie
David Jackson
Jeff Jackson
Jane Johnson
Judy Johnson

Lisa Johnson
Sandra Johnson
Scott Johnston
Kathy Jones
Steve Jones
Jency Jordon
Mark Kennedy

Cindy Kidd
David Kidd
Rachel Kinsler
Lisa Kirby
Scott Kirkland
Ellen Kissell
Susan Kivett

Tony Knowles
Janet Knox
Michelle Krilla
Kathy Kuhn
Cindy Lambert
Glen Lane
Belinda Langley

Bobby Lapinski
Jackie Lattimer
Robbie Law
Steve Lawrence
Judy Lawrence
Steve Leach
Curtis Ledbetter

Tammy Lee
Brett Lilly
Sis Lloyd
David Loftin
Kim London
Patty Lyle
Karen McEver

Walter McElwaney
Steve McMichen
JoAnn McWilliams
Caroline Mewborn
Denise Miller
Liz Mitchem
Stephanie Mixon

Clay Monds
Al Moore
Michelle Moore
Jorge Morales
David Morrison
Bobby Morrow
Elaine Mulligan

Steve Mullinax
Kelly McAlleece
Freddy McAlister
Mike McBee
Teresa McCorvey
Denise McCoy
Sharon Mainwaring

Danny Marchant
Terry Marques
Melanie Maxwell
Elizabeth Miller
Becky Naylor
Gina Neister
Cindy Neururer

Mike Newman
Darryl Newton
Rhamy Nipper
Scott Ogle
John Oglesbee
Chuck Paris
Melinda Parker

Randy Parker
John Patterson
Metha Patterson
Patti Patterson
Bobby Parrish
Mark Patton
Angie Payne

Cathy Payton
Kim Peppers
Maureen Perry
John Pfender
Bobbie Phillips
Sharon Phipps
Lagene Pike

Sue Pittard
Francis Plant
Jeff Potter

Patty Powell
Keith Prevatt
David Price

Junior Pressley
Lori Pribnow
Sherri Price

Robin Pruett
Trina Purcell
Ricky Quarterman
Debbie Redd
Jimmy Reed
Laurie Railey
Brent Richardson

Sandra Richards
Rhonda Rigsby
Robin Robbins
Linda Robertson
Glen Rogers
Kenny Rose
Darryl Ross

Debbie Russell
Dan Russell
Sharon Sapp
Lisa Schewe
Shell Scott
William Sears
Paula Sellers

Cathy Sexton
Carol Shadden
Jeff Shaw
Jennifer Shaw
Tony Shaw
Danny Sheets
Joan Shell

Derek Sheriff
Regina Shirah
Tina Shurley
John Sibley
Barbara Simpson
Anthony Smith
Beverly F. Smith

Beverly Y. Smith
DeeDee Smith
Joe Smith

Laurie Smith
Tracy Smith
Shirley Snipes

Kim Solomon
Billie Spence
Julia Spainhour

Tony Spivey
Kim Stafford
Tommy Stallings
Tim Stalvey
Tim Stanley
Jay Steele
April Stephens

Daniel Stewart
John Strickland
Tony Storey
Mike Sutherland
Troop Sutherland
Doug Swinford
Beverly Tallent

Scott Taylor
Debbie Teal
Diane Teasley
Rusty Terry
Andy Trawick
Janet Thames
Linda Thomas

Tom Thater
Robert Thiel
Arlene Thompson
Kelly Thomason
Tim Thompson
Dan Thurman
Marty Tolbert

Tommy Tucker
Terry Tumlin
Candy Turner
Gwen Turner
Junior Turner
Pam Turner
Debbie Turpen

Teresa Upham
Mark Vickers
Tina Vickery
Jimmy Vincent
Rita Walker
Jenny Wallace
Kim Warren

Randy Weaver
Ray D. Waters
Ray C. Waters
Tina Webb
Ronny Weber
Tim Welch
Cathy West

Denise West
Marketa West
Wanda West
Scott Whaley
Tammy Whaley
LaBrenda Wheeler
Janet White

Kevin White
Lisa Wild
Melody Willey
Brenda Williams
Debbie Williams
Michael Wilson
Cindy Wiseman

Theresa Wittig
Carol Wright
Steve Wynn
Glen Wyatt
Young Chun
Jenni Zuber

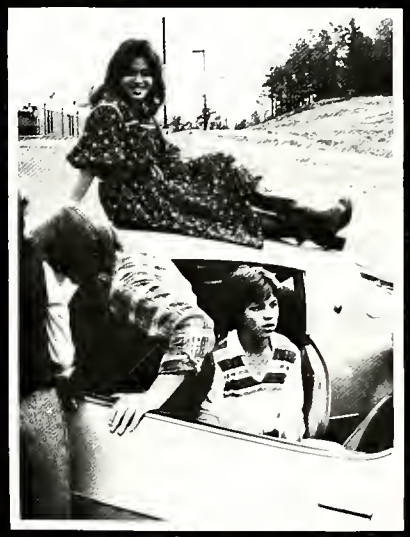

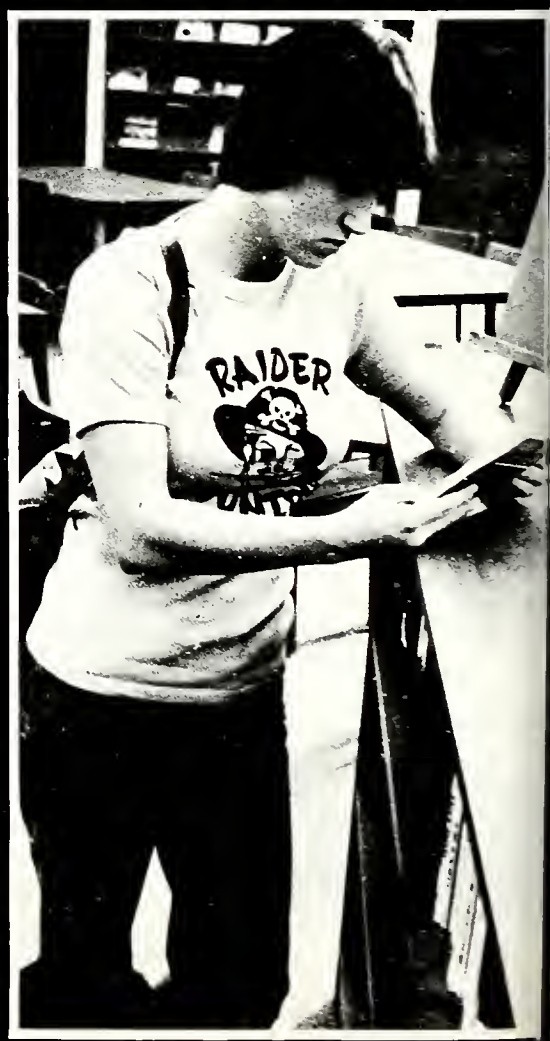
RAIDER

Jeremy
Scott

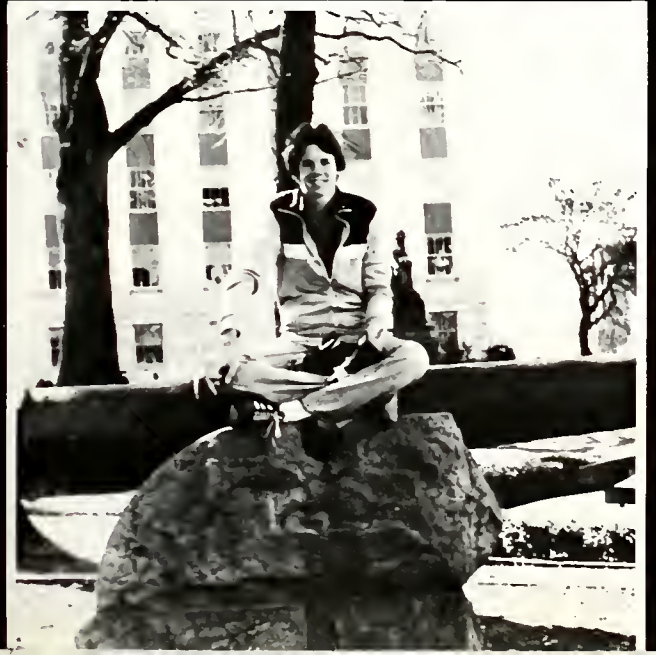

ESTAR

Tammy

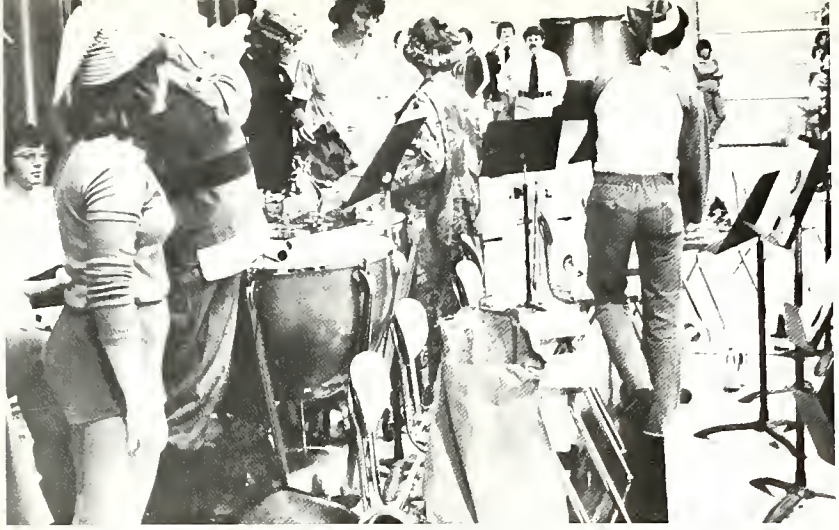

i love you

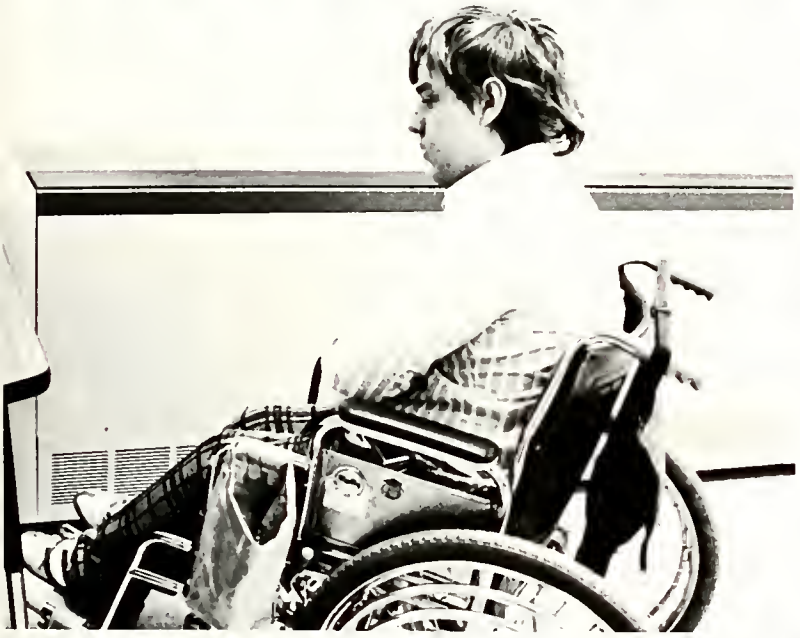

"Death Row"

"The Hummie War Prevention Patrol."

"We've got to stop meeting like this."

"To the Batmobile!!"

"Friends, (hic!) . . . Romans, . . ."

"Yummmmm, Yummmm"

"Kiss me you fool!"

"Peel me a grape, Beulah."

"DO NOT FEED THE ANIMAL."

"Ready for takeoff!"

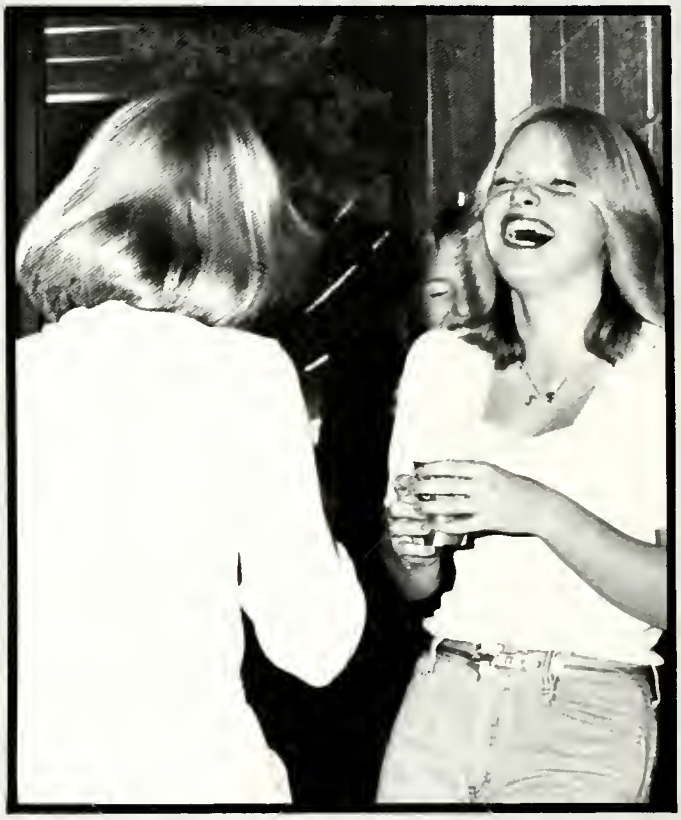

1st row: Tracey Peppers, Joan Weatherly, Sheree Rhodes, Betsy Young, Suzie Henderson, Susan Batchelder, Donna Dent, Jan Foster
2nd row: Laurie Hill, Beth Norris, Lisa Wallace, Debbie Orr, Tracey Gillespie, Lori Lunsford, Sharon Nelms, Kelly Hollingsworth, Tabby Savage, Michele Deriso, Danna Leachman, Karen Gafford
3rd row: Tommy Lasalata, Kevin Sanders, Michele Brimer, Cindy Oerting, Lisa Banister, Patrice Huff, Jeannie Steely, Cristi White, Ronda Conley, Teri Bradford, Debbie Steverson, Jerry Matthews, Scott Keech.

# SOPHOMORES

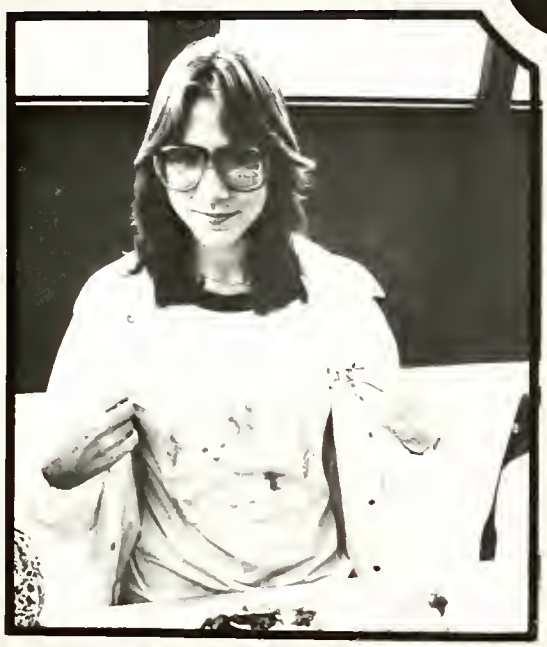

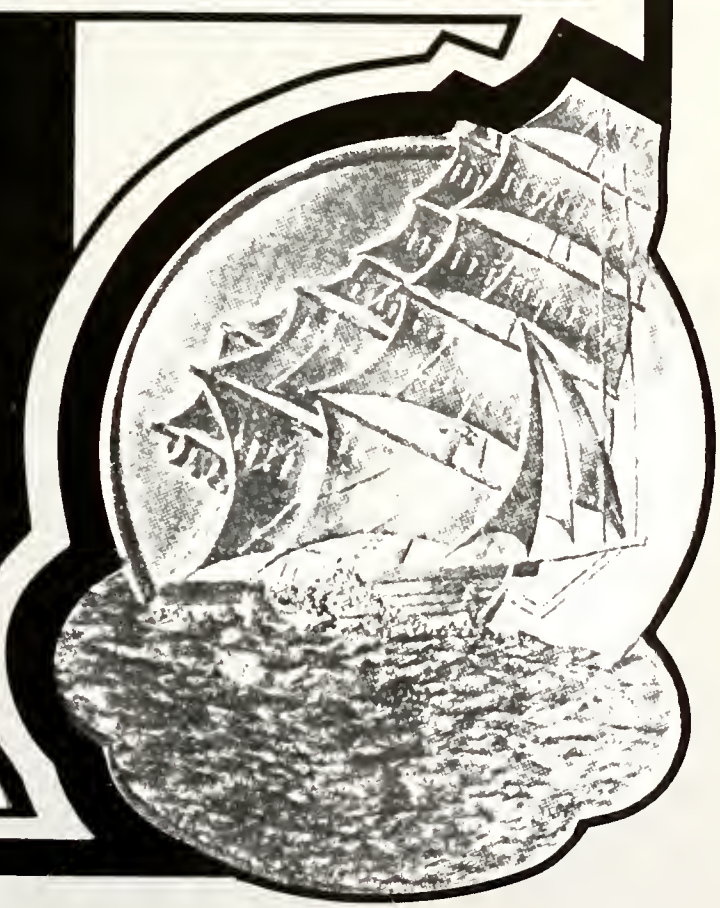

Chris Adams
Harriete Adams
Laura Acker
Mike Alberti
Kristen Alexander
Dale Alford
Johnnie Allen

Melissa Allen
Steve Allen
Veronica Amerson
Jeff Anderson
Joanie Anderson
Glen Armstrong
Zip Atwood

Scott Avrett
Kirk Ayers
Susan Batchelor

Trina Batchelor
Eugene Bachman
Elaine Baer

Danneice Bailey
Chris Ballentine
Lisa Banister

Tim Barfield
Melissa Barr
Daisy Barnett
Chris Barron
David Bass
Thomas Bates
Dallas Batson

David Bearden
Joy Beasley
Wanda Bell
Valecia Benefield
Pam Bennett
Victor Bennett
Kim Benschoter

Bettina Berrong
Angela Bishop
Chuck Blair
Joann Blair
Sherry Bolen
Susan Bondurant
Don Bonura

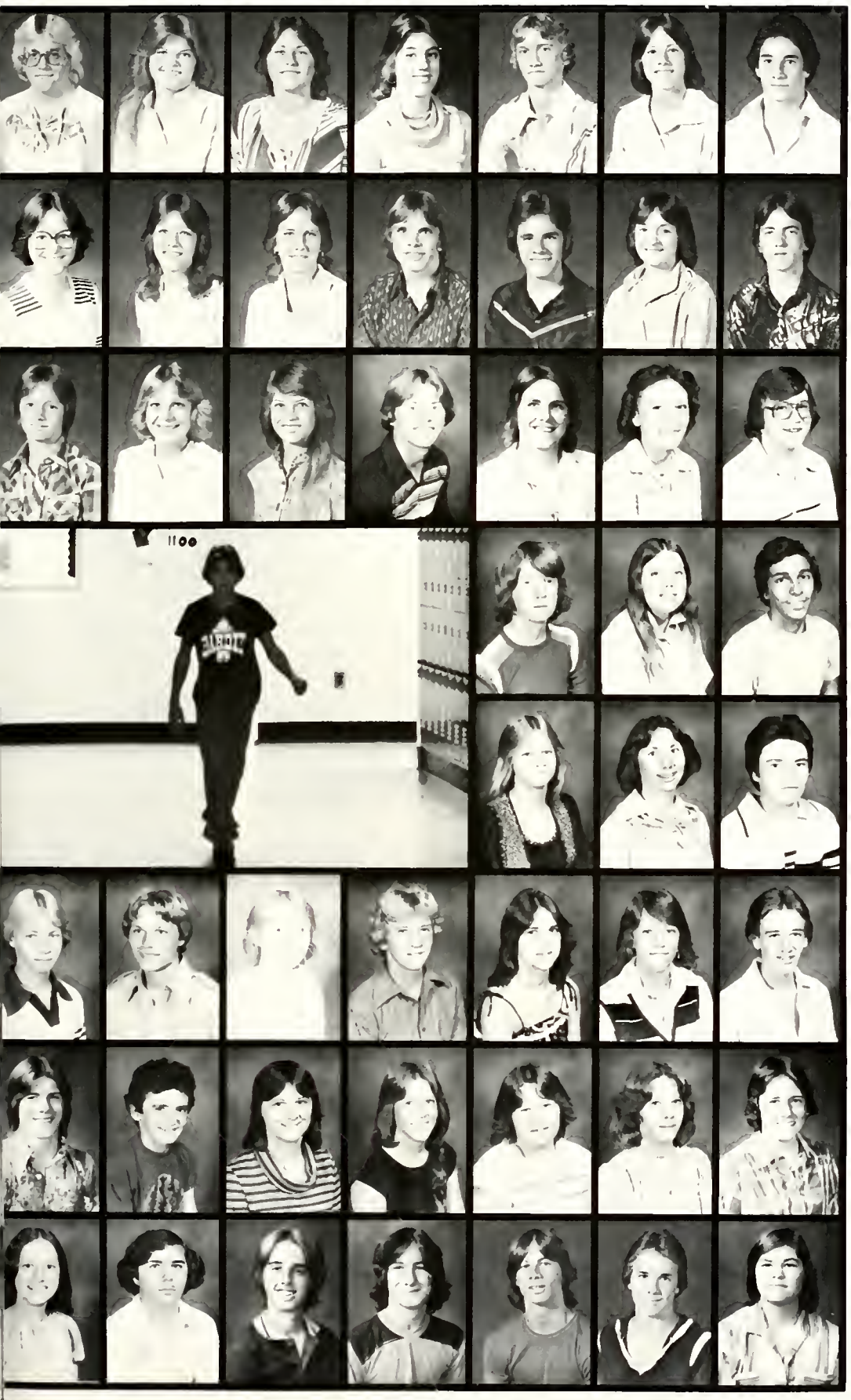

Tracy Bowen
Karen Boyd
Terri Bradford
Patti Branin
Timmy Bridges
Michele Brimer
Anthony Brooks

Donna Brooks
Tammy Brooks
Yvonne Brotherton
David Brown
Jerry Brown
Lynn Brown
Richard Brown

Jeff Browning
Sharon Bryan
Tamra Bryant
Allan Buce
Elaine Bullock
Bonnie Burgess
Neil Burnett

Donald Busbee
Cindy Butler
Steve Buttaro

Trina Byrd
Lydia Caldwell
Wally Caldwell

Bobby Callahan
Brant Calhoun
David Calhoun
Lee Camp
Shelia Campbell
Susan Campbell
Danny Cannon

Steve Capps
Wayne Carden
Joan Carpenter
Lisa Caringer
Debbie Carroll
Gayle Carter
Joanna Cathcart

Janette Case
Wayne Casey
Mike Cato
Darrell Chambers
Harold Chambers
Stanley Chambers
Noelle Chamness

Chris Chandler
Jeff Chandler
Tina Chase
John Chichinsky
Robert Cilibrasi
Pam Coker
Kim Collins

Jimmy Collins
Anita Copeland
Ronda Conley
Harold Cook
Juanita Conine
Kristy Cordell
Jay Covington

Cindy Cox
Ricky Cox
Lisa Crain
Lonnie Crain
Annette Crawley
Rex Crawley
Sherry Crews

Stephen Cropper
Sam Cunningham
Byron Dampier
Carol Davis
Gene Davis
Paul Davis
Susan Davis

John Davis
Howell Denney
Donna Dent
Michele Deriso
Jeff Doclavich
Margie Doolittle
Doug Dorsey

Candy Drummonds
Tim Drummonds
Alan Duck
Annette Duff
Horace Duncan
Authur Dumas
Brian Duke

Billy Duttenhoffer
Terry Echols
Scott Edmondson
Mike Edwards
Steve Edwards
Laura Eldridge
Derek Elliott

Donna Elliott
Colleen Ellis
Kevin Elrod
Bobby Fulkner
Denise Feltman
Jeffrey Feltman
Karen Fesperman

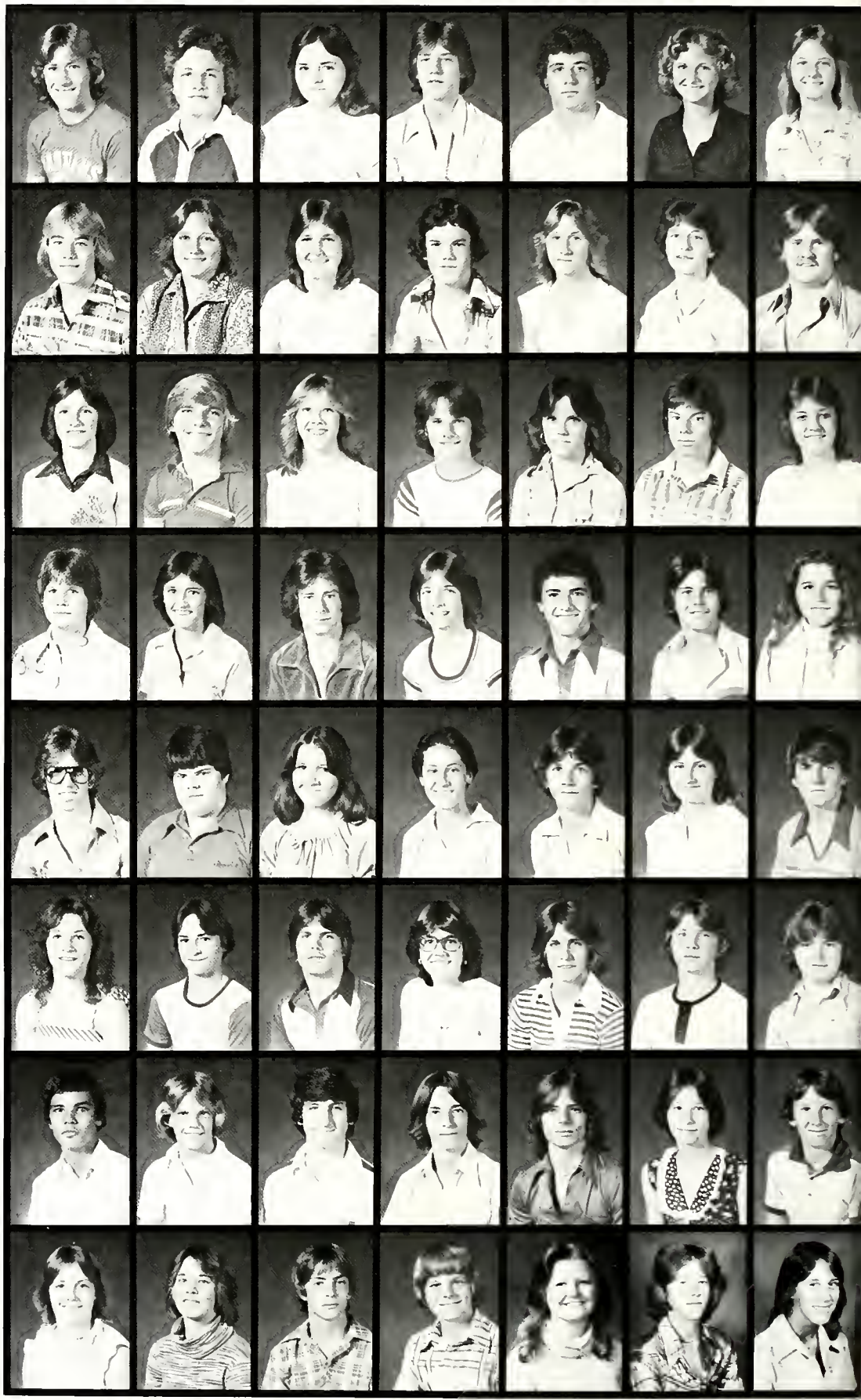

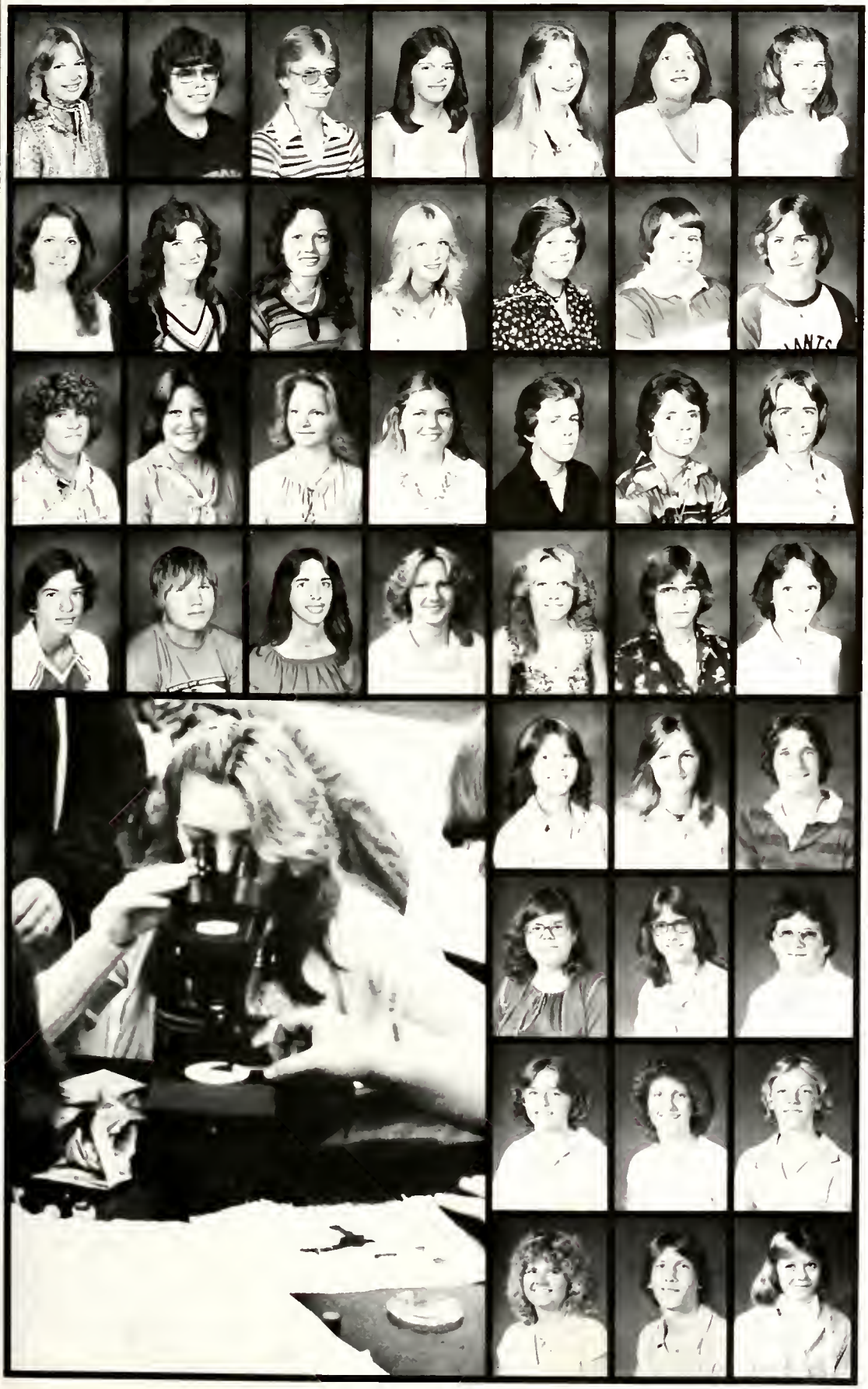

Debbie Flanders
Ronnie Flury
Jeff Flynn
Tammy Ford
Jan Foster
Cathy Foster
Becky Freeman

Blenda French
Terry French
Vicki Friel
Kim Frye
Karen Gafford
John Galloway
Dean Garland

Doug Garrett
Cheryl Gierden
Tracy Gillispie
Carolyn Gilmore
Mike Ginn
Bric Godfrey
Fran Golden

Fred Golden
Roger Goolsby
Wanda Goree
Kelly Gosdin
Kim Gosdin
Cliton Gray
Wanda Greathouse

Janet Greer
Vicki Griffin
Warren Griffin

Lori Gurley
Pam Gwisdak
Robby Hadaway

Tracy Hall
Kathy Hammond
Lisa Hance

Stacie Hand
Bill Handley
Rachel Hanson

Vicky Green
Gary Haney
Joseph Harris
Gene Harvey
Kaye Hayes
Brian Hayes
LaDeana Hazen

Chris Heatherly
Jim Hedgpeth
Greg Heidle
Susan Henderson
Jimmy Hernandez
Patti Hess
Jesse Hicks

Sue High
Laurie Hill
Ricky Hinton
Chris Holcombe
Ricky Holden
Kelly Hollingsworth
Robert Hollis

Mike Holloway
Tammy Holloway
Susan Hood
Eriko Horaguchi
Jerry Howington
Jeff Hoy
Pam Hudgins

Patrice Huff
Curtis Hunt
Teresa Isenhour
George Ison
Cindy Jackson
Matthew Jackson
Stephanie James

Lynn Jeffrey
Lori Jenkins
Nathan Jenkins

Alan Johnson
Jerry Johnson
Mike Johnson

Jenan Johnson
Terri Johnson
Mark Johnston

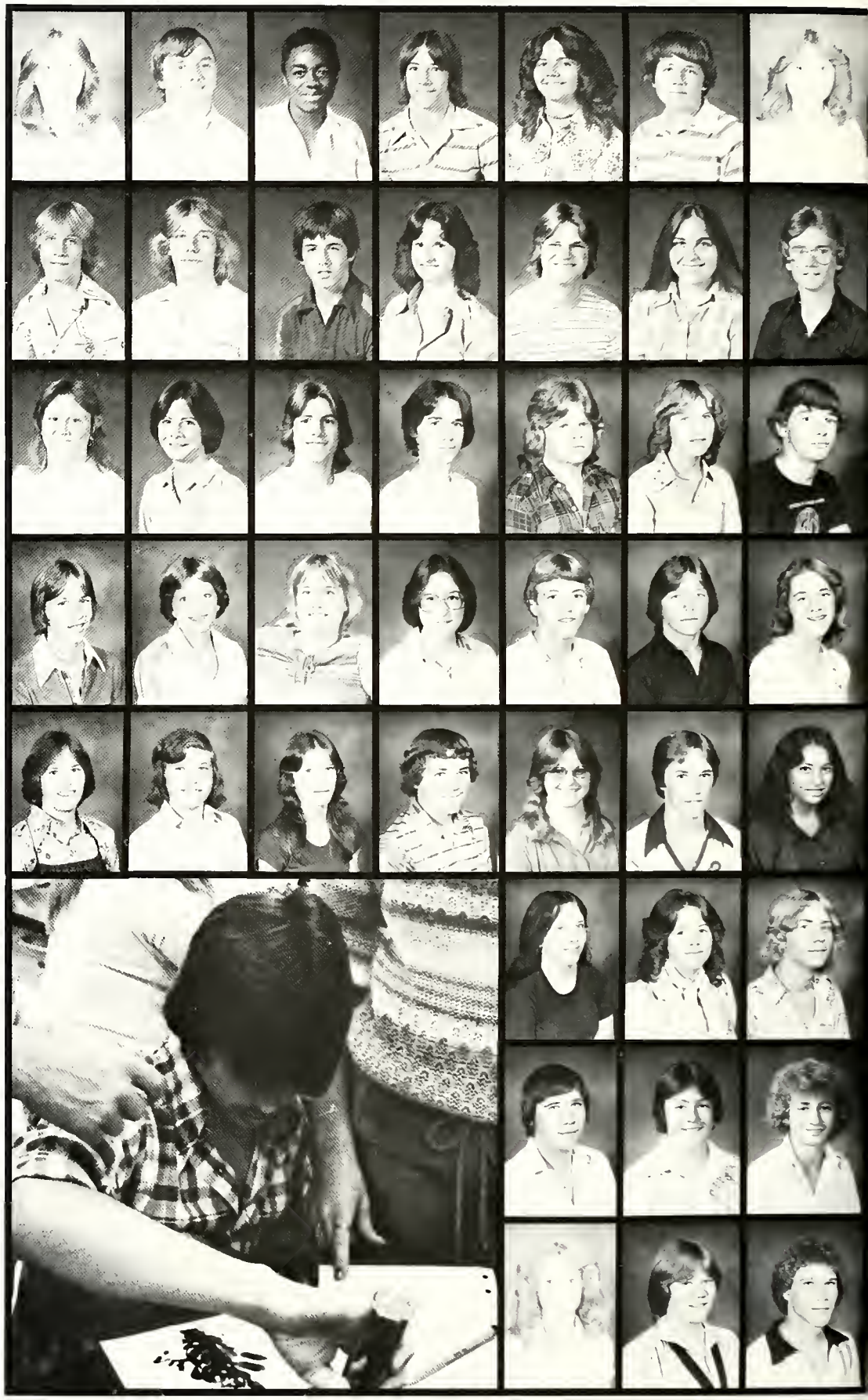

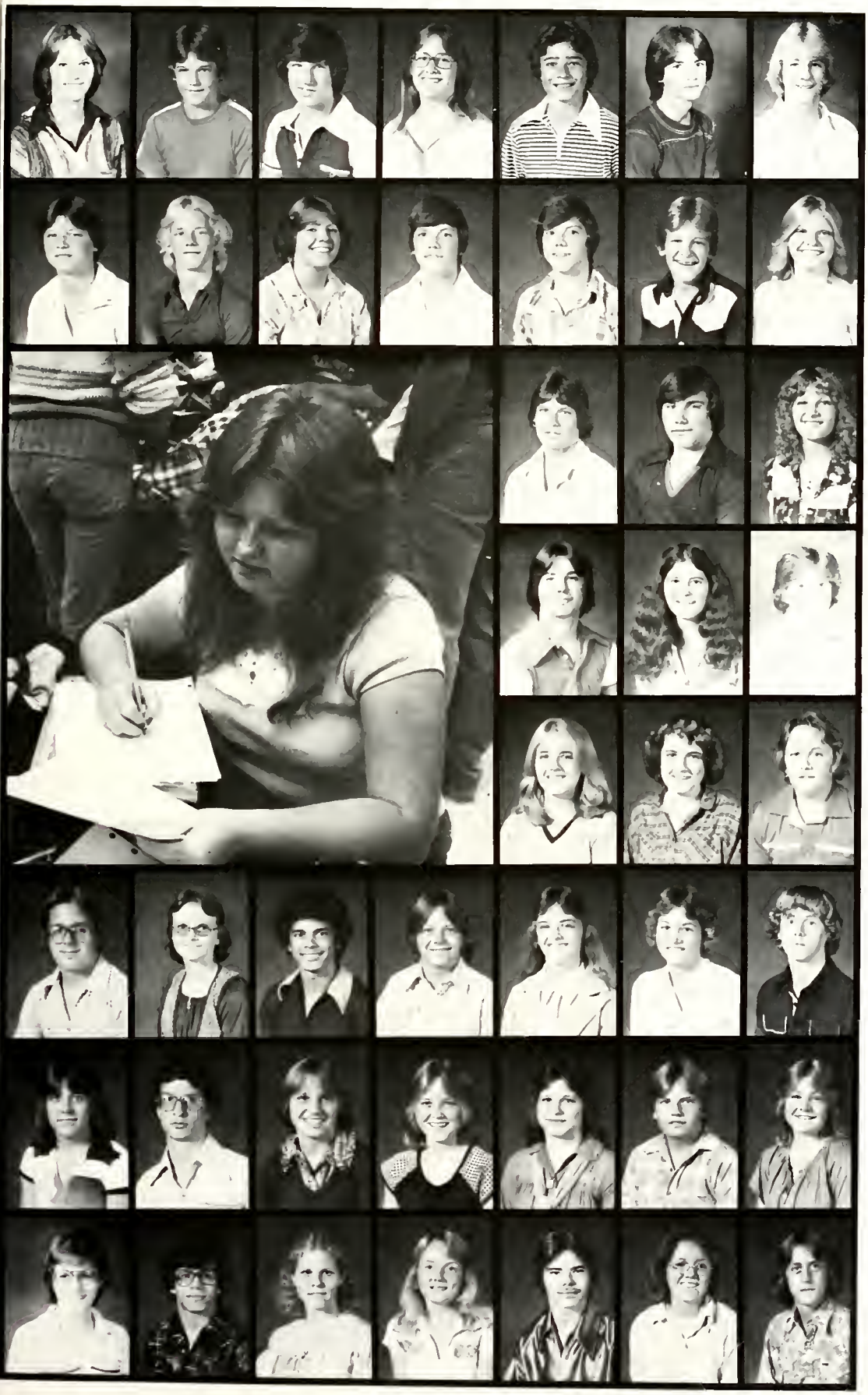

Yolanda Jones
Scott Keech
James Kelley
Karen Kimmel
Kenneth Kinsler
Rusty Kughey
Jeff Kite

Jay Knight
Keith Knowles
Mikki Knox
Pat Krilla
Paul Krilla
Mike Laabs
Carol LaBlanc

Eddie LaFrance
Buddy Lane
Lisa Langdale

Tommy Lasalata
Reneé Lasseter
Leslie Lattimer

Lannette Leach
Danna Leachman
Wayne Lee

Cameron Leonard
Shelly Leonard
Glenn Lewis
Leland Lewis
Sherry Lewis
Cindy Littlejohn
David Lockman

Janet Long
Boyd Lovelace
Robin Lowe
Donna Loy
Tammy Lumpkin
Eugene Lunsford
Lori Lunceford

Lisa Lyles
Jerry Lyons
Merideth Marbert
Karen Marshall
Ricky Martin
Robin Martin
Ricky Mason

Lewis Masters
Jerry Matthews
James McAlister
Paula McDonald
Anna McGuffey
Stuart McKenzie
Tate McKenzie

Cindy McKernan
James McKeen
Richard McLemore
Michael McMahan
Jenny McRae
Kim Meadows
Todd Mercer

Alan Meridith
Sandra Meroney
Theresa Miller
Cindy Minor
Mary Jo Mitcham
Sherri Morgan
Glen Morris

Sandra Morrow
Ronnie Morton
Katrina Moses

Mark Munson
Peggy Musselwhite
Faye Myers

Steve Myers
Terry Nance
Sharon Nelms

Kelly Netherton
Robert Newton
Sherri Newton
Kevin Nichols
Richard Noon
Karen Norred
Beth Norris

Steve Odendahl
Cindy Oerting
Steve Oliver
Debbie Orr
Glyn Osborn
Donna Pace
Robert Padgett

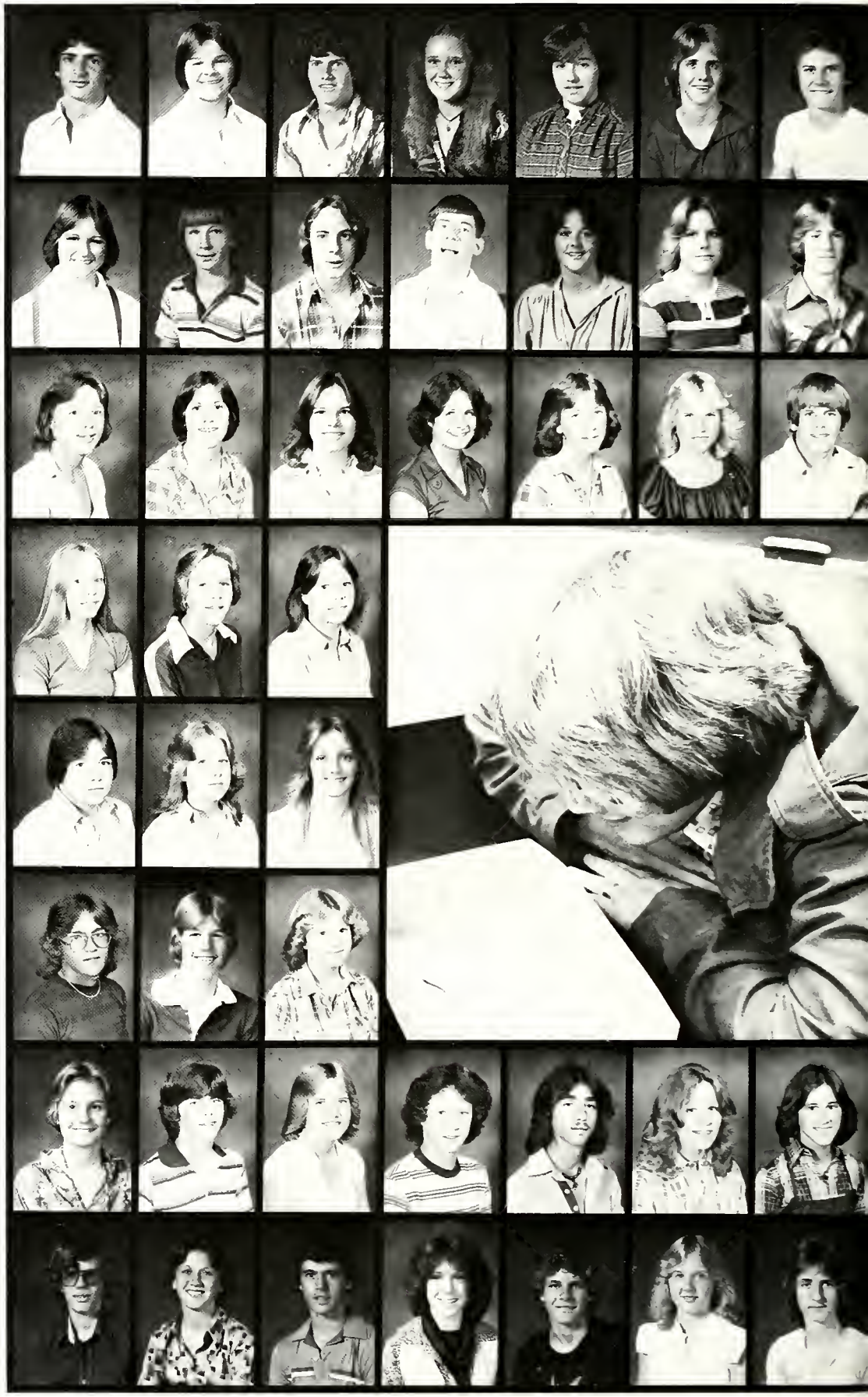

Sharon Padgett
Mark Parker
Mike Pearson
Tricia Pelham
Tracy Peppers
Vince Phillips
Kim Pierce

Mike Pierce
Connie Pitts
Ricky Pope
Richard Pophem
Pap Poucher
Donna Pounds
Donald Powell

Nicky Powell
Wanda Powell
David Prather
Darrell Prather
Donald Prather
Lisa Pressley
Lisa Price

John Pridemore
Ernie Pruett
Jeff Pruitt
Carol Rabern
Warren Rabern
Bimbo Railey
Paul Rambler

John Randolph
Rerri Raspberry
Joey Redd
Jeff Reed
Cynthia Reid
Sarah Reymosa
Sheree Rhodes

Kathy Rice
Darlene Richardson
Tim Richardson
Leigh Ann Rikard
Eugene Robinson
Gina Robinson
Johnny Rodgers

Tony Rogers
Lisa Roundtree
Lorrie Routh
Kim Rowe
Kiana Salazar
Barbara Samples
Kevin Sanders

Robin Sandlin
Tammy Savage
Natalie Schaffer
David Self
Jeff Sellers
Beverly Sharp
Doug Sharpton

Victor Sharpton
Randy Sheets
Tina Sheets
Kim Sheffield
Lisa Shelby
Jerry Sibley
Lynn Simmons

Karen Simpson
Beverly Smalley
Mark Smallwood
Andy Smith
David Smith
Desiree Smith
Julius Smith

Nathan Smith
Teresa Smith
Traci Smith

William Smith
Debbie Severson
Sherri Spencer

Karen Stancil
Shelia Standige
Ronnie Steele

Jeannie Steely
John Steigerwald
Lauren Stephens
John Stephenson
Cindy Stephens
Cindy Stephens
Mark Stephens

Herbie Stevenson
Jackie Stone
Janet Stone
Joey Suiter
Sonya Sweatman
Mitchell Swygert
Leah Taylor

Mitchell Taylor
Matt Tedford
Laura Thomas
Jimmy Thompson
Norris Thompson
Craig Thorn
Terry Thornton

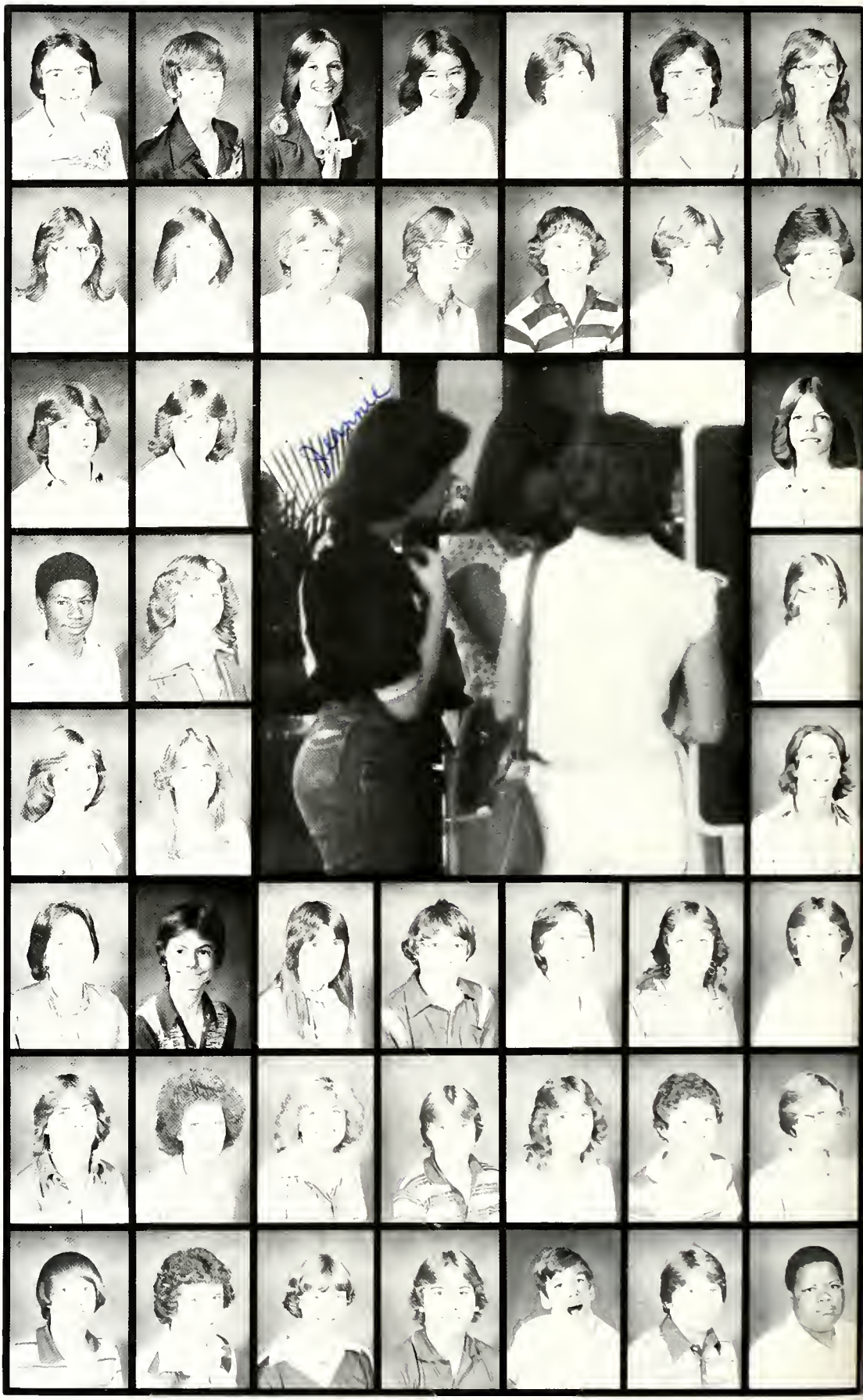

Earl Tollison
Clay Tomlinson
June Torbush
Steve Touart
Sharal Trammell
Stacy Trammell
Beth Trussell

Dwayne Tucker
Trina Tumlin
Eric Turner
Scott Turner
Renny Turpin
Janet Tyree
Suzy Underwood

Tim Upham
Ronnie Vaughn
Tracy Vaughn
Jill Vesser
Jerry Wade
Bobby Walker
Randy Walkup

Thomas Wall
Carol Wallace
Lisa Wallace
Tim Wallace
Dixie Warren
Melody Waller
Beth Watts

Joan Weatherly
Wes Weaver
John Webb
Keith Weiskircher
Robert Wells
Thomas Welbrook
Kim Weybright

Wanda Whelchel
Cristy White
Gerald White

Lamar White
Rhonda White
Susan White

Jimmy Whittle
Rodney Widner
Debbie Wild

Wesley Wilkins
Donna Williams
Lisa Williams
Phillip Williams
Ricky Williams
Tracy Williams
James Wilson

Jan Wilson
Tony Wilson
Don Wiltshire
Shelia Winn
Teresa Winn
Lonnie Wood
Debbie Woodson

Andy Worrill
Kenny Wright
David Wrye
Carissa Wyatt
Ralph Wynne
Betsy Young
Mike Young

Bill Harden
John Harkins
Jay Harmon
Robert Harmon
Jerry Harper
Donald Harris
John McVay

## NOT PICTURED

Not Pictured:
Don Adams
Henry Byrd
Cheryl Card
Eric Collins
Mark Devereauz
Mike Duncan
Marty Duren
Constance Feltman
Mike Gantt
Mary Ann Hanes
Sherry Hartman
Joseph Lee Holland
Gary Johnson
Jerome Johnson
Michael Johnson
Alan Lanier
Sandy Layton
Regina Marchant
Lisa Melchlorre
Sandra Morrow
Ronnie Morton
Katrina Moses
Jerry Nelson
Tommy Overman
Rodney Perkins
Herbert Phipps
Lauri Rollins
Diana Salazar
Jatha Satterfield
Tina Sheets
Lauren Stephens
Debbie Stewart
Carol Ann Stone
Dale Tatum
Charles Weathers
Allen Whelchel
Scott Whittaker
Allen Wiley

Cindy,
(Big C!)

It's been nice Knowing ya this year your really something special and I hope we can get to know each other better in the years to come. Your a great BB player and should go as far as you work. Lots of luck and may god be with you at everything you do.

#30 Love
Scott

65
85

19

Coca-Cola
VISITOR
0
HOME
0
12:00
DOWN
1
YDS TO GO
10
BALL ON
40
QTR
1

Coke
RAIDER
ALL TEAM
23

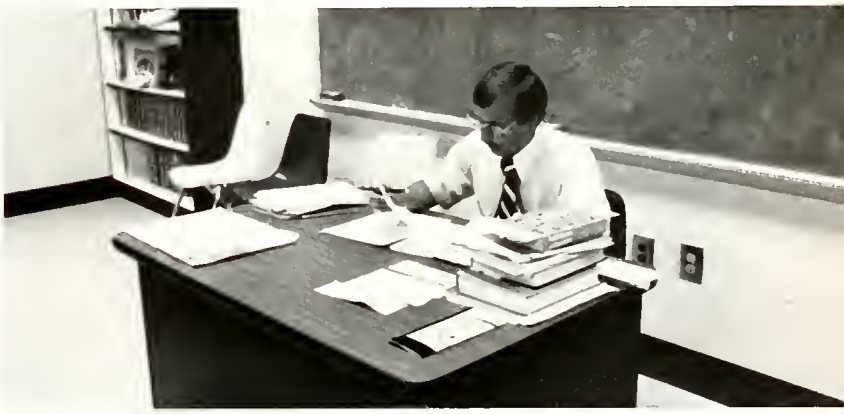

16

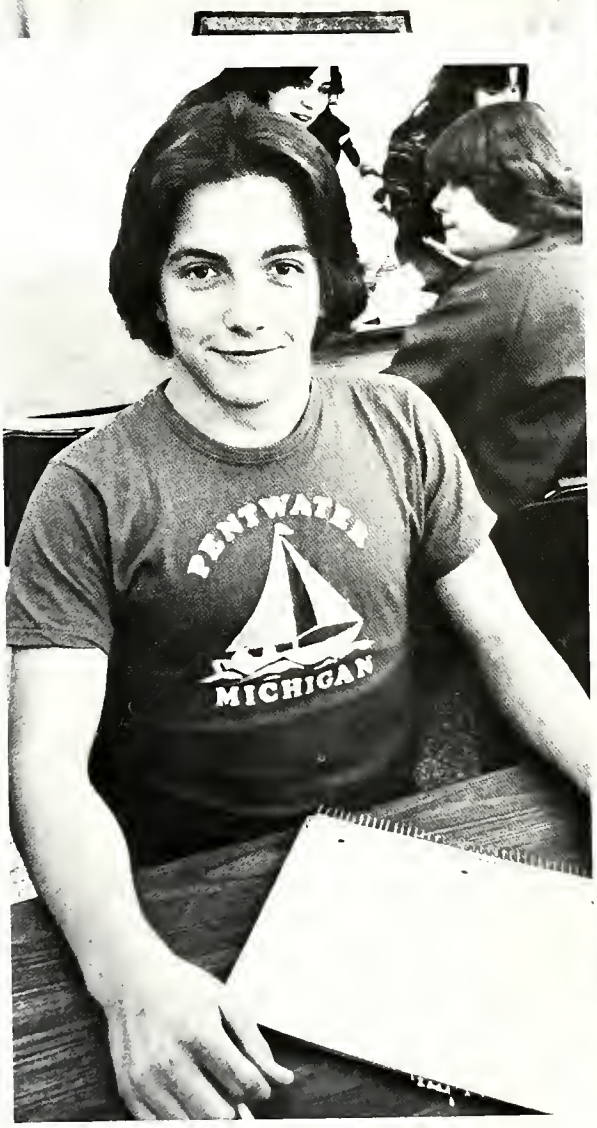
PENTWATER
MICHIGAN

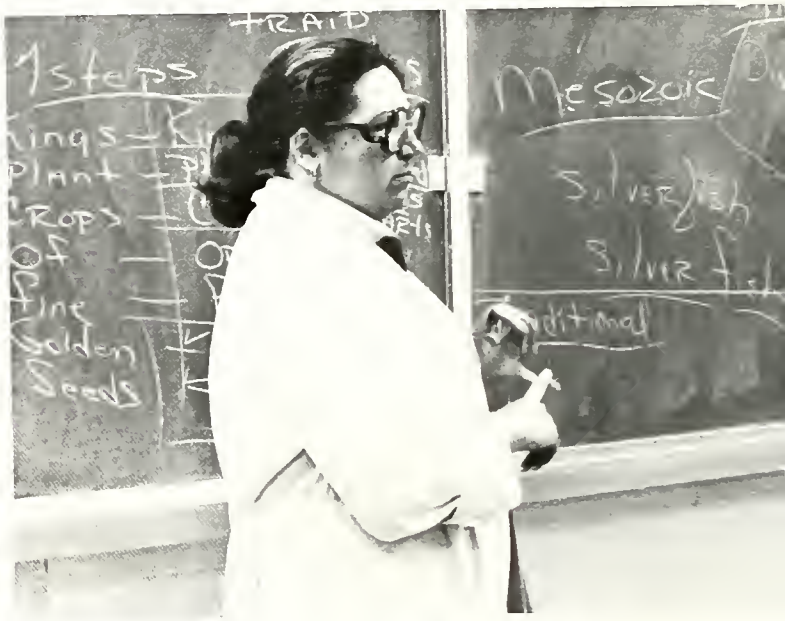
Mesozoic
Silver fish

Bob Seger
& the
Silver Bullet Band

Levi's

RAIDERS

EXIT
EXIT

1st row: Martha Louradour, Hilda Kidd, Ruby Fauscett, Opel Smith, Allene Carney, 2nd row: Helen Belanger, Dena Pridemore, Sara Cox, Edith Houston.

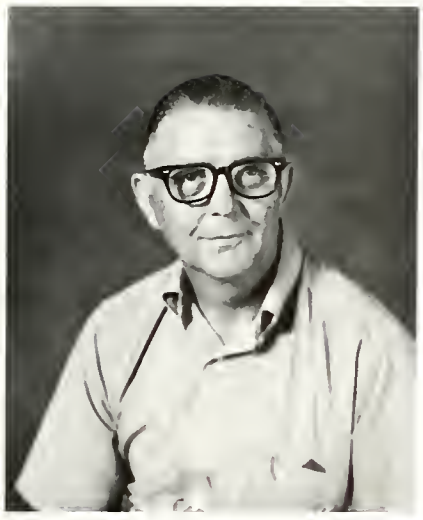

Lawrence Lazar

J.C. Jackson

Charlie Mae Hartsfield

Lillie Mae Brown

Harold McKibben

William Pryor

# *Library Aides*

Top L to R: Paul Rambler, Terry Tumlin, Tommy Tucker, Steve McMitchen, Jeffery Feltman, Glenda Brown, Patty Powell, Debbie Bettis, Robin Bailey, Wayne Carden, Danniece Bailey, Maureen Perry, Jan Foster, Elaine Bulloch.

# *Office Aides*

Top L to R: Liz Mitchem, Pam Favor, Mike Wilson, David Loftin, Linda Thomas, Tony Echols, Kim London, Teresa McCorvey, Nancy Sanders, Librarian, Juanita Porter, John Sibley, Jeff Browning, Joey Suiter, Bobbie Phillips, Curtis Ledbetter, Lisa Lyles, Marian Gamble, Margaret Grant.

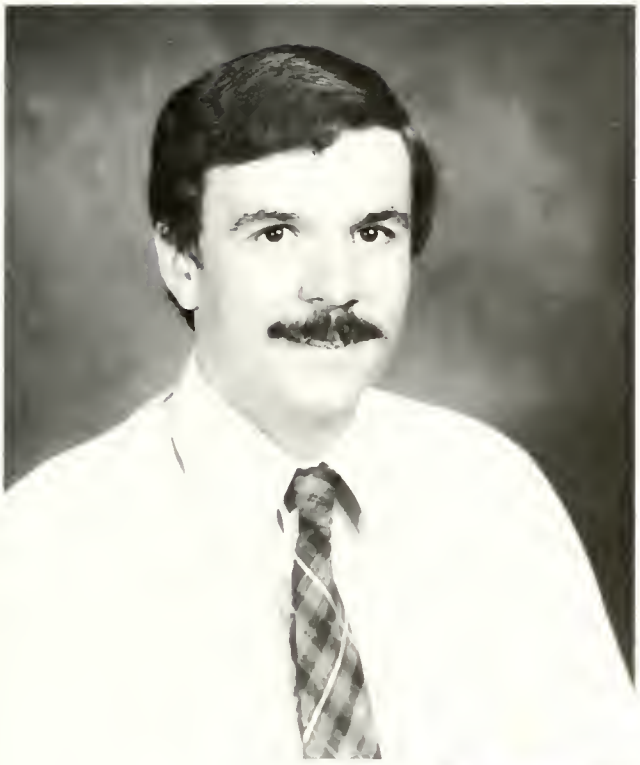

Serving as our advisor for the 1978-79 yearbook is David E. Moore, a man whom excells in every aspect of life. He is indispensible among bur staff. He gives us encouragement when we are ready to give p; hope when we feel as though everything is against us. Mr. Moore is one who is truly dedicated to his work and to his students. He has shared happy times and trying times with the staff and has always kept by our side "through thick and through thin." He is one to offer assistance for anything with the staff and he is greatly appreciated. For his aide and guidance throughout the year, we would like to give him our deepest thanks.

The Yearbook Staff

# "ANNUAL HOUSE"

Because of the Yearbook Staff's "animal" ways and unpredictable personalities, they have been rightly nicknamed "Annual House". Little has been done to tame these savage beasts, so everyday the "Annual House" continues to be itself as they put together this memorable show of the 1978-79 school year.

# "ANNUAL HOUSE"

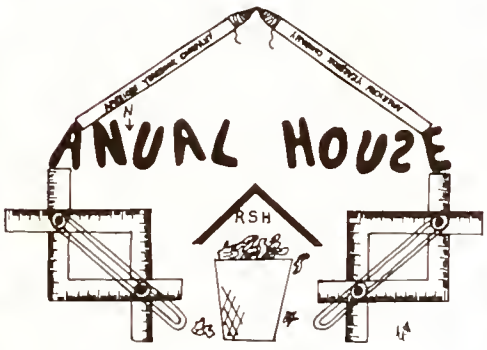

# 471-0209
# NAUTILUS FITNESS

MIDWAY PLAZA
7230 Hwy. 85 — Riverdale, Georgia

Location: MIDWAY PLAZA

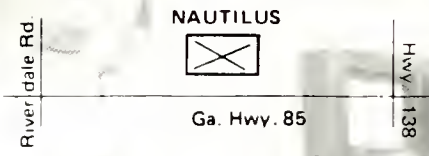


*HERS & HIS STYLING*

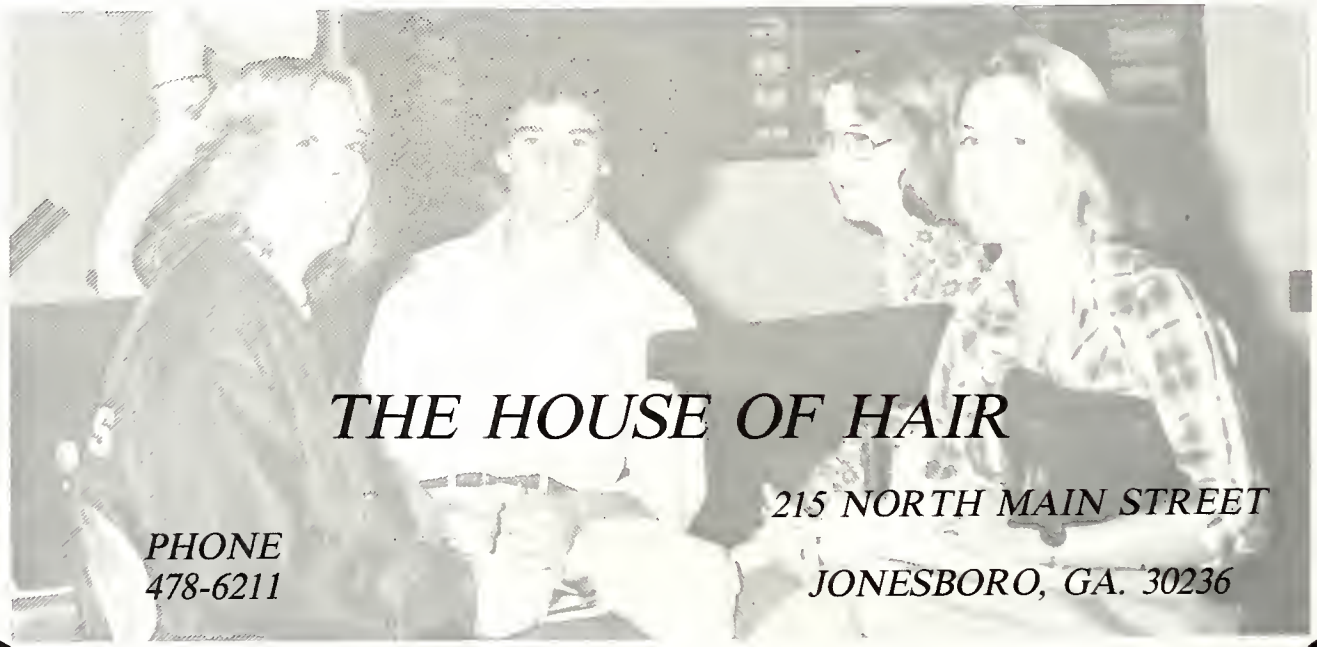

## *THE HOUSE OF HAIR*

*215 NORTH MAIN STREET*

*PHONE*
*478-6211*

*JONESBORO, GA. 30236*

WARREN L. BOND

PHOTOGRAPHY
6362 Highway 85
Riverdale, Georgia 30274

404/478-3406

471-6553 471-6554

Shear Dimensions Ltd

6354 Hwy 85
Allen Plaza
Riverdale, Ga 30274

Precision cuts & styles for men & women.

*PHONE 996-1917*

*TUNE-UP*

*BRAKES*

*GENERAL REPAIR*

*STATE INSPECTION*

*RIVERDALE ROAD TEXACO*

*NORMAN HUFF — OWNER*

*5110 RIVERDALE ROAD*

*COLLEGE, PARK, GA. 30349*

*P.O. BOX 189 —*
*7429 HWY. 85*
*RIVERDALE GA.*
*PH (404) 477-7450*

# *REESE INSURANCE ASSOCIATES INC.*

*TOM REESE*

*GARY LAGGIS*
*ROY VREELAND*

*OVERTON S. CURTIS*
*JOHN SPIVEY*

# *PARKWAY GARDEN CHAPEL*

## FUNERAL DIRECTORS

*Formerly Abercrombie - Patterson*

**FOREST PARKWAY**
**FOREST PARK, GEORGIA 30050**

**THOMAS L. SCROGGS**
**DIRECTOR**

**DAY OR NIGHT**
**366-3522**

YOUR Independent Insurance AGENT SERVES YOU FIRST

*REPRESENTING*
*SAFECO INSURANCE*
*COMPANY*

# *CONGRATULATIONS JUNIORS!*
# *TARA INSURANCE COMPANY*

*GARY D. TIMPSON*
*HAROLD T. TOLBERT*
*KATHY GARNER*

*251 N. MAIN ST.*
*P.O. BOX 566*
*JONESBORO GA. 30236*
*(404) 471-2131*

# *CLAYTON COUNTY BANK*

*"YOUR BEST FRIEND"*

*SERVING CLAYTON COUNTY FOR TEN YEARS*

*361-1800*

*5 CONVENIENT LOCATIONS*

*ARROWHEAD FOREST PARK LAKE HARBIN NORTH CLAYTON RIVERDALE*

**TOLAN REALTY**
**ASSOCIATES**

640 N. Glynn Street / Fayetteville, Ga. 30214

JACK TOLAN

BUS.: (404) 461-9966
RES.: (404) 448-0207

OFFICE: 471-7700
TRIM SHOP: 471-5600
RESIDENCE: 478-9440

GENERAL REPAIRS

GEE'S USED CARS
7694 N. MAIN STREET / HIGHWAY 3
JONESBORO, GEORGIA 30236

UPHOLSTERY
AUTO • BOATS
FURNITURE

CHARLES GEE
OWNER

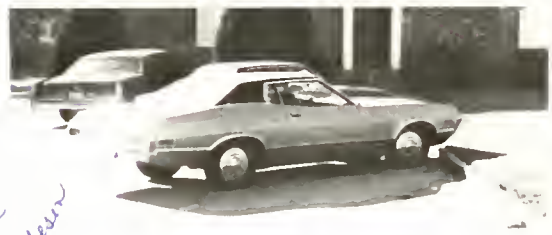

CINDY,
WELL JUST THINK, I DIDN'T EVEN KNOW YOU AT THE BEGINNING OF THE YEAR. I REALLY AM GLAD THAT I GOT TO KNOW YOU, WE HAD SOME REALLY GOOD TIMES IN TYPING. I REALLY MISS YA CAUSE I NEVER HARDLY GET TO SEE YOU ANYMORE. THERES NO-ONE TO SAY, "BOY, YOU LOOK GOOD TODAY GINDY." WELL I HOPE MAYBE WE WILL HAVE SOME CLASSES TOGETHER NEXT ~~YEAR~~ YEAR YOUR A VERY NICE PERSON, STAY THAT WAY

Love Ya,
Kitch
Hutcheson

# Hutcheson & Associates
## INSURANCE
## & REAL ESTATE

YOUR Insurance AGENT

"FULL SERVICE AGENCY" .. WRITING ALL LINES

**PERSONAL**
AUTO – SR 22 FILING
HOMEOWNERS PACKAGE
FIRE
MOBILE HOMES
BOATS – YACHTS
AIRCRAFT
MOTORCYCLE

**COMMERCIAL**
CONTRACTORS
MANUFACTURERS
TRUCKS
APARTMENTS
LIABILITY
WORKMAN'S COMP

**LIFE**
INDIVIDUAL – GROUP
HOSPITALIZATION
TRAVEL – ACCIDENT

**BONDS**
CONTRACT – FIDELITY
COURT BONDS OF EVERY TYPE

SERVING ALL
SOUTH METRO AREAS
SINCE 1950

RIVERDALE-JONESBORO
COLLEGE PARK-EAST POINT
FOREST PARK
STOCKBRIDGE-MORROW
FAYETTEVILLE S. ATLANTA

LOW COST INSURANCE
WITH THE NATIONS
TOP COMPANIES
NO OBLIGATION FOR
QUOTATIONS
ON YOUR NEEDS

LAMAR & CHARLES HUTCHESON

**478-7277**

-FOR PROMPT & EFFICIENT
SERVICE CALL ANY MEMBER
OF OUR STAFF

605 VALLEY HILL RD -RIVERDALE (NEXT TO RIVERDALE PLAZA SHOPPING CENTER)

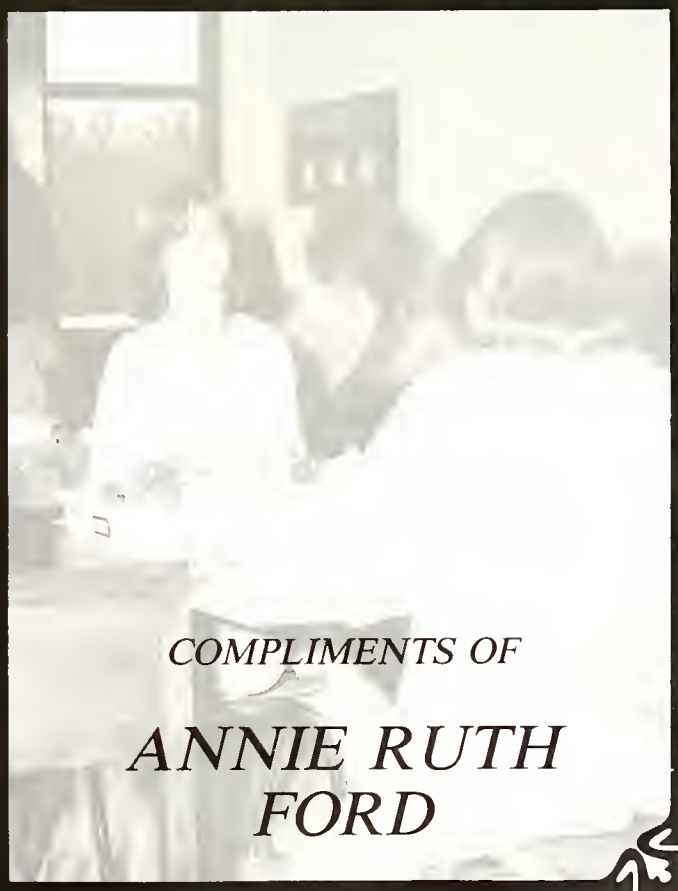
COMPLIMENTS OF
ANNIE RUTH
FORD

TRAMMELL

*TRAMMELL INSURANCE CO.*

*INSURANCE FOR: HOME OWNERS — MORTAGE DISABILITY — LIFE — CANCER AND OTHERS*

6406 HIGHWAY 85

RIVERDALE, GEORGIA 30274

PH. 404/471-2610

*THANKS FOR LETTING ME BE YOUR REPRESENTATIVE*

*WILLIAM J. (BILL) LEE*

*"COME TO US WITH YOUR TAX AND BOOKKEEPING PROBLEMS"*

SUPERIOR

Phone 471-3905

*Superior Bookkeeping and Data Processing Service Inc.*

RIVERDALE PROFESSIONAL BLDG.
SUITE 6
6714 HWY 85
RIVERDALE, GA. 30274

RAY MONTERDY

*S & S PRINTING & OFFICE SUPPLY*

*BEST WISHES TO SENIORS*

# CARPET TIME

*6724 Highway 85*

*RIVERDALE, GA. 30274*

*CARPET* 477-8660 *ORIENTAL RUGS*

*LINOLEUM* *WALLPAPER*

*OAK FLOORING* *PAT QUARTERMAN*

*SAND & REFINISHING* *ROBERT TAPLEY*

REALTOR®

PETE COUCH

Broker

Griswold & Couch Realty

6585 CHURCH ST
RIVERDALE GA 30274

HOME 471 9480
OFFICE 471-9045

*"CONGRATULATIONS TO CLASS OF '80"*

*from*

# *ED BOUVETTE REALTY*

*Best Wishes To Riverdale Senior High*

*from*

# *ERNEST L. STROUD*

*Superintendent*

*Clayton County Schools*

*Compliments of*

# *CHARLEY CRISWELL*

*Chairman of*
*Clayton County Commissioners*

Jewelry & Watch Repair
Diamond Setting • Gold Mountings
Genuine Stones & Diamonds • Jewelry Appraisal

OMEGA
Diamond Exchange, Inc.

857 Southway Drive
Jonesboro, Ga. 30236

471-9092

*RIVERDALE POLICE DEPARTMENT*

*Courtesy of Riverdale Police*

*Bobby Dalles* *Roger McFarlin*

*Robert Mann* *Wayne Phillips*

*James McFarlin*

Carpet
Vinyl Floors
Paneling

Wallpaper
Ceiling
Paint

E & R INTERIORS

7426 Highway 85 South
Riverdale, Georgia
30274

471-1131
Ed Gibbs

Sales
Installation

*"A Family Complex"*

RIVERDALE VILLA APT.
6428 CHURCH STREET
RIVERDALE, GA.

OWNED & MANAGED BY
LLOYD AND MARY LEE

471-3818

## *COUNTRY CANE DAY NURSERY AND KINDERGARTEN*

*6905 HIGHWAY 85*

*RIVERDALE, GA. 30274*

*478-6536*

*OWNERS*
*MR. & MRS. H.J. TALLENT*

*FLOWERS FROM*

## *RIVERDALE FLORIST*

*SAY EVERYTHING*

*COMPLETE FLORAL SERVICES*

*WEDDINGS • PARTIES • FUNERALS*

*FRUIT BASKETS • POTTED PLANTS*

*CALL ANYTIME*

*478-7728 or*

*478-7751*

*6470 CHURCH ST., RVDL.*

*BRAKES * TUNE-UPS * WREAKER SERVICES*

## *RICK'S RIVERDALE ALIGNMENT*

*COMPLETE AUTO SERVICE*

*AIR CONDITION & HEATER REPAIRS*

*AXLES BENT & ALIGNED * FOREION CAR REPAIRS*

*6479 HWY. 85*

*477-8914*

*RIVERDALE, GA. 30274*

## WESTERN AUTO

### and SMITH TRUE VALUE HOME & AUTO CENTER

**478-3747**

HWY. 85 – RIVERDALE, GEORGIA

Magnavox TV's & Stereos

Snapper Mowers

Frigidaire Appliances

True Value Hardware

## YAMAHA OF CLAYON COUNTY

7210 HWY. 85
RIVERDALE, GA., 30274

478-6840

## KAWASAKI CITY SOUTH

6503 HWY. 85 RVDL. GA.

TELEPHONE 477-9095

KING KELLEY

## ATLANTA BUS CARE CENTER

1454 WILLINGHAM DR.

EAST POINT GA. 30344

NORTHSIDE AIRPORT EXPRESS

BUS REPAIR — DIESEL OR GAS

PHONE 763-8054

HENRY E. EARL

OPEN:

SUNDAY THRU THURSDAY

8 AM-12 PM (MIDNIGHT)

FRIDAY & SATURDAY 8 AM-4 PM

TRAMMELL

REAL ESTATE

461-3461
480 Glynn St.
Fayetteville, Ga.

461-1221
Highway 74 North
Peachtree City, Ga.

561-6900
1527 Morrow Rd.
Morrow, Ga.

471-2610
6406 Hwy. 85
Riverdale, Ga.

964-1473
4405 Mall Blvd.
Union City, Ga.

RIVERDALE DAIRY QUEEN BRAZIER
6744 Highway 85
Riverdale, Georgia 30274
Phone 478-5590

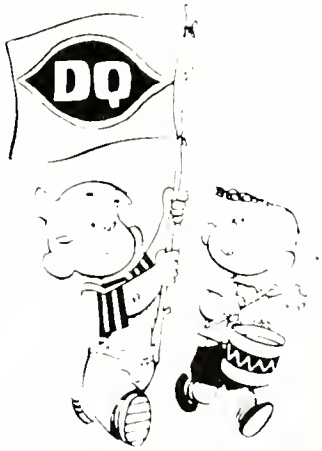


BUTCH'S CHICKEN HOUSE

HWY 54 JONESBORO GA.

PHONE — 478-2586

HI FOLKS WE're #

We stand side by side to serve your entire Automotive needs

Toyota service open all Day Saturday

# *EVANS TOYOTA-GMC*

GMC service open 'till midnight

363-3983 361-1330

JUST OFF I-75 EAST OF FARMER'S MARKET
Forest Park, Georgia ■Toll Free 1-800-282-0277

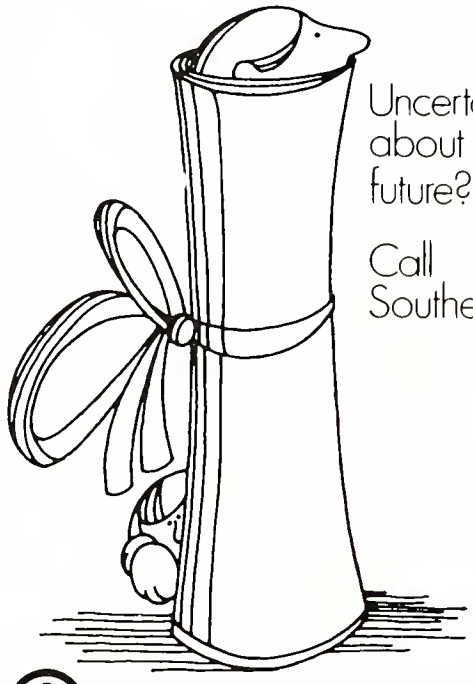

Uncertain about your future?

Call Southern Bell.

Southern Bell An Equal Opportunity Employer

Tallman

COMPLIMENTS OF

TALLMAN POOLS

471-2271

478-2257

THE LEADING BUILDERS OF IN-GROUND POOLS

8993 TARA BLVD., JONESBORO

OPEN 7 DAYS A WEEK

M-F 8-8; Sat. 9-6; Sun 1-6

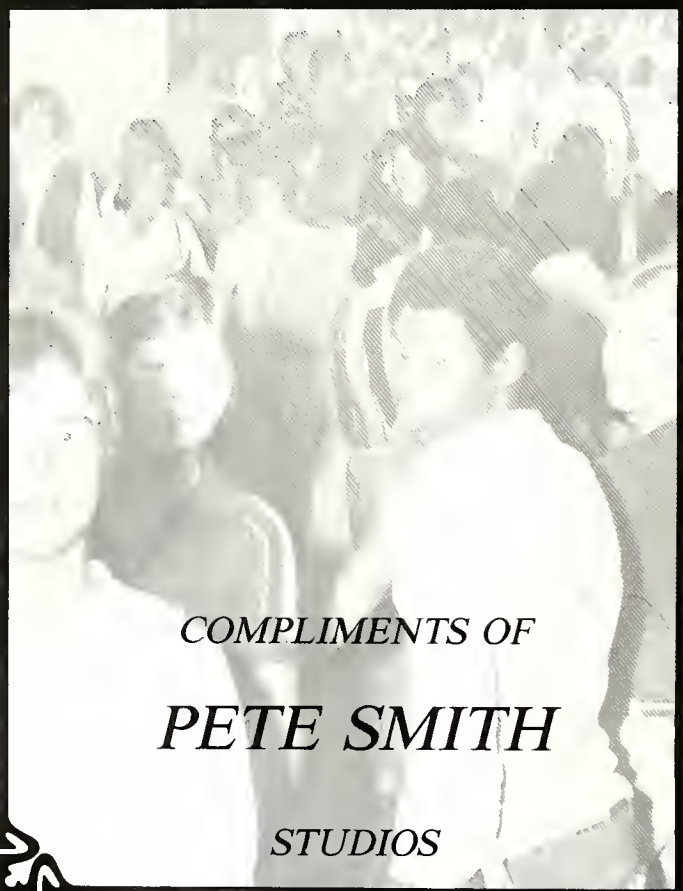

COMPLIMENTS OF

PETE SMITH

STUDIOS

COMPLIMENTS OF

CLAYTON COUNTY SHERRIFF'S DEPARTMENT

SHERRIF ROBERT A. (BOB) DEYTON

## BIG BUY SUPERMARKET

Big Buy Supermarket of Riverdale carries a complete line of fresh vegetables, meats and canned items.

478-5080

## *DAVIS FORD INC.*

FORD

*FAIRMONT * LTD II * GRANADA*

*THUNDERBIRD*

*MUSTANG II * PINTO * LTD*

*PRESIDENT*

*EDWARD M. DAVIS*

*275 N. GLYNN ST.*

*FAYETTEVILLE, GA. 30214*

*BUS. PH. 461-1151*

*RES. PH. 461-4901*

**JONESBORO AUTO PARTS AND HARDWARE**

244 NORTH MAIN STREET

JONESBORO, GEORGIA 30236

*Complete Line of Automotive Parts*

**"MACHINE SHOP SERVICE"**

471-0232 471-0232

CHAMPION AC

## *MILLER AUTO PARTS*

*AND BATTERY CO.*

*COMPLETE AUTO PARTS*

*AMERICAN AND FOREIGN*

*7478 HIGHWAY 85*

*RIVERDALE, GA. 30274*

*477-9200* *477-9201*

Cindy,
Well, so much to say- but where to begin?
First of all, I want you to know I think the world of you. Since I've first met you, I've always admired your ways. I've really enjoyed our friendship. I hope that in the years to come, we can become better friends than ever. Keep that sweet personality and always stay happy! I wish you every happiness in the world. You certainly deserve it!
Be sweet and may God always bless you!
Love Ya! Always
Jeannie Stacy

MLS

STAR REALTY INC. PROPERTIES

REALTOR

# STAR PROPERTIES REALTY

## THE HOME TEAM

P.S. Maybe over the summer we can get together and have some good times. Keep in touch. 478-7026

2272 LAKE HARBIN RD.
MORROW, GA. 30260
961-0140

RELO
INTER CITY RELOCATION SERVICE

WORLD LEADER IN RELOCATION

6499 HIGHWAY 85
RIVERDALE, GA. 30274
471-4030

P.S.S.
Good Luck in basketball. You've got what it takes to become a real champ!

Jeannie loves Nathan!

Cindy & Julius!

P.S.S.S. Remember that Halloween when that man chased us in the woods for blowing out his candle? I guess we fooled him!

COMPLIMENTS OF

Chick-fil-A

SOUTH LAKE MALL

COMPLIMENTS OF

# DIXIE PIG

7494 HWY. 85

RIVERDALE, GA.

A. JACK HUGHES

## CONLEY INSURANCE

5455 RIVERDALE ROAD

COLLEGE PARK, GEORGIA 30349

Phone: 996-1620

# STARR INSURANCE

827 MAIN ST.

FOREST PARK, GA.

TERRELL STARR

Manager

Grady Matthews

## PLAZA BARBER SHOP

Located in

the Riverdale Shopping Plaza

85 Hi-way at 138

Since 1963

Your Business Appreciated

Our Service Guaranteed

Owner
Gerald Matthews

*HAVE WE GOT NEWS FOR YOU!*

## news/daily

*THE LOCAL PEOPLE PAPER*

*JIM WOOD — PUBLISHER*

*CLAYTON COUNTYS OWN*

*DAILY NEWSPAPER*

*PHONE 471-6363 TO SUBSCRIBE*

## *TRAVIS HARDWARE CO.*

*ON THE SQUARE*

*115 GLYNN ST.* *PH. 461-3301*

*FAYETTEVILLE, GEORGIA 30214*

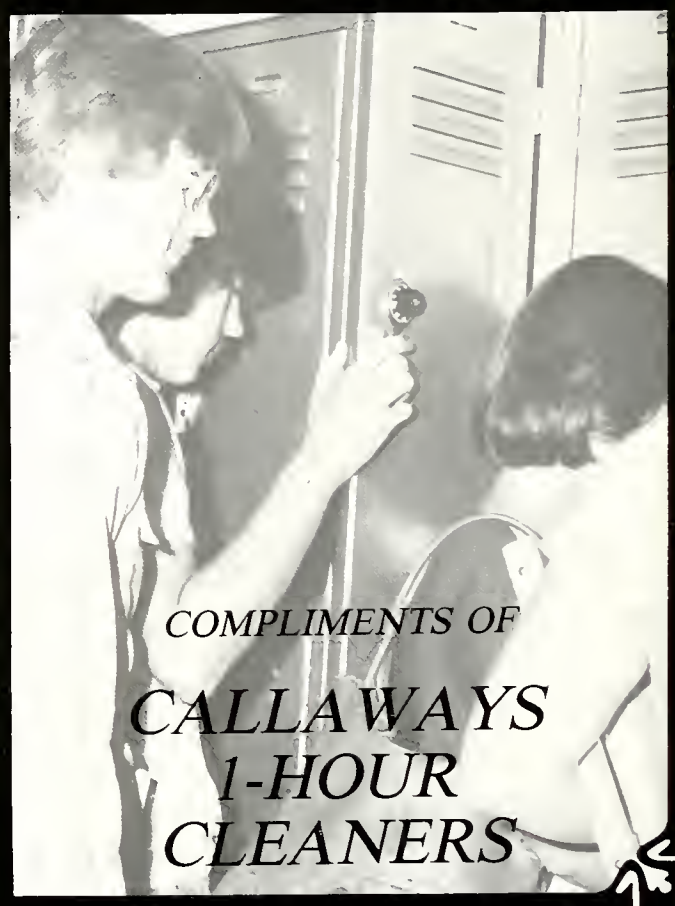

*COMPLIMENTS OF*

## *CALLAWAYS 1-HOUR CLEANERS*

*ANN DAMPIER* *FRANCES BAILEY*

# *FAYETTEVILLE CHILD CARE*

*FAYETTEVILLE'S FINEST CHILD CARE LEARNING CENTER*

*175 STONEWALL AVE.*
*FAYETTEVILLE, GA.* *461-6422*

Gladys & Carl Hadaway

# Roseland Florist

6509 Highway 85
Riverdale Ga. 30274

Phone 478-2050
Quality Designs
Distinctively Different

# *MARTIN BURKS CHEVROLET, Inc.*

ACROSS FROM FARMERS MARKET

113 Forest Parkway Telephone 366-9245

FOREST PARK, GEORGIA 30050

CHEVROLET

GM

# RIVERDALE AUTO PARTS

6831 HIGHWAY 85, RIVERDALE
477-1892
YOUR COMPLETE AUTOMOTIVE JOBBER

# RIVERDALE CAFETERIA

6406 Hwy. 85 Ph. 478-2203

DAPRANO-PEARRE-JARRARD INSURANCE AGENCY, INC.

# THE TRAVELERS

AGENTS GREG PEARRE & GLEN JARRARD

BUSINESS • AUTO • HOME • FIRE • LIFE

PH. 471-5850 6504 CHURCH ST., RVDL.

# SHOE SHACK SHOES FOR JEANS

OR MOST ANYTHING ESLE YOU WEAR DOWN THERE WHERE YOUR SHIRT STOPS

"FOR BUYING & SELLING, PRIME TIME IS NOW"

PRIME

REALTY, INC.

7718 N. MAIN STREET

JONESBORO, GEORGIA 30236

477-9080

JOE PERVY

REALTOR®

SHIRLEY WAGANER

471-0251

# TARA MUSIC CENTER

INSTRUMENTS — ACCESSORIES — RECORDS — TAPES

SCHOOL RENTALS — SHEET MUSIC — BOOKS

ROY & ELAINE WILKERSON

TARA SHOPPING CENTER

JONESBORO, GEORGIA

---

*ECONOMY CONTAINERS CORP.*

*LOCALLY OWNED AND OPERATED*

*REFUSE REMOVED*

*RIVERDALE, GA.*

*471-3991*

---

SHEILA JOHN McBEE
SALES ASSOCIATES

6406 Highway 85
Riverdale, Georgia 30274

OFF: 471-2610
RES: 471-0583

---

*COMPLIMENTS OF*

# STEPHEN W. TURNER

*D.M.D.*

# *PIZZA HUT*

*LET YOURSELF GO*

*BEST WISHES,*

*RAIDERS,*

*FOR A SUCCESSFUL YEAR*

*BETTYE BICKERS AND STAFF* *471-4147*

DELTA TV SERVICE

DEPENDABLE EFFICIENT FIDELITY

HYO NAM CHOI

478-8944

648 VALLEY HILL RD.
RIVERDALE, GA. 30274

hair

Hair, Incorporated
Old National Village
5151 Old National Highway
Atlanta, Georgia 30349

404 763-3451

DEE DEE'S GIFTS

GIFTS, HOME ACCESSORIES

DRIED FLOWER
ARRANGEMENTS

DOROTHY CROSBY CHATEAU PLAZA
DEBORAH BELL 6589 CHURCH ST.
BUS. 471-1241 RIVERDALE, GA. 30274

"Never Buy Before You Try"

WAYNE'S 5¢ & 10¢

Complete Sewing Needs.

Toys. Schools Supplies etc.

ALSO NEXT DOOR Calquilt's

Gingham Door Boutique
Cards. Antiques.
Information on "Gone With The Wind
Across from Courthouse

*"I'M YOUR HARDWARE BUDDY"*

# *CLAYTON CO. HARDWARE*

*RIVERDALE PLAZA*

ARMA HARDWARE

*RALPH "BUDDY" TUGGLE*

*478-4022*

**DELTA EQUIPMENT SALES, INC.**
6504 Church Street – P. O. Box 160
Riverdale, Georgia 30274
[404] 996-0966

DISTRIBUTORS – FMC AUTOMOTIVE SERVICE EQUIPMENT

SPEED EQUIPMENT
and ACCESSORIES

## REBEL AUTO PARTS

AUTO PARTS ACCESSORIES

**Phone 478-5000**

728 MAIN STREET
RIVERDALE, GEORGIA 30274

*COMPLIMENTS OF*

# *WAFFLE HOUSE*

*HWY. 85*

*RIVERDALE, GA.*

Barr's PRESCRIPTION OPTICIANS INC.

MODERN FULL SERVICE LABORATORY FOR GRINDING
PRESCRIPTION SINGLE VISION & MULTIFOCAL LENSES
*OVER 1500 FRAMES TO CHOOSE FROM*
We Specialize In...
• FASHION FRAMES • SUNGLASSES
• LENSES DUPLICATION AND REPAIRS
METAL FRAME REPAIRS WHILE-U-WAIT

4 HOUR EMERGENCY SERVICE ( MOST CASES )

THREE CONVENIENT LOCATIONS

— FOREST PARK —
VISA
361-2200
425 FOREST PARKWAY SUITE 109
ACROSS FROM SAMBOS
FOREST PARK, GA.

— RIVERDALE —
471-7318
6653 HWY. 85, RIVERDALE
(ACROSS FROM RIVERDALE PLAZA)

— LITHIA SPRINGS —
948-3087
1001 ATLANTA WEST BLVD. LITHIA SPRINGS
(NEXT DOOR TO ATLANTA WEST HOSPITAL)

*HAIRSTYLES FOR EVERYONE*

Sheared and Shaped INC.

*646 MORROW IND. BLVD.*

*JONESBORO, GA.*

*477-1290*

*JHIRMACK PRODUCTS*

*STYLISTS*
*JANICE*
*LEE*
*TAMMY*

Hydra-Master
Carpet Cleaning Plant

Spiffy Clean
487-7703
Mid-South Professional Cleanors Assoc.
FREE ESTIMATES

*COMPLIMENTS OF*

*TARA COIN LAUNDRY*

*FUNT RIVER VILLAGE*

*JONESBORO, GA.*

**Southlake Carpet And Decorating**

**SPECIALIZING**
**CARPET • NO WAX VINYL • WALLCOVERING**
**PARQUET • HARDWOOD • CUSTOM DRAPERIES**

**1115-C MORROW RD., MORROW, GA.**
**MIKE JOHNSON • 961-1733**

Pope Dickson & Son

FUNERAL DIRECTORS

PHILLIPS DRIVE CHAPEL
Morrow, Georgia 30260
363-1484

FAYETTEVILLE CHAPEL
Fayetteville, Georgia 30214
461-1331

JONESBORO CHAPEL
Jonesboro, Georgia 30236
478-7211

*COMPLIMENTS OF*

*RIVERDALE DAY NURSERY & KINDERGARTEN*

*445 UPPER RIVERDALE RD.*

*RIVERDALE, GA.*

*478-7833*

*GO RAIDERS*

*GO CHEVY*

*GO SEE*

*ANDY LEWIS CHEVROLET*

*168 McDONOUGH ST.*

*FAIRBURN, GA.*

*COMPLIMENTS OF*

## *BRADBURY REALITY*

*CONGRATULATIONS FROM*

## *EASTSIDE BAPTIST CHURCH*

*ON YOUR 2nd YEAR*

*478-3076* *70 UPPER RVDL. RD.*

*COMPLETE LINE OF AUTOMOTIVE PARTS*

## *FIELDS AUTO PARTS*

*AND MACHINE SHOP*
*6523 HWY 85. RVDL, GA.*

*OWNER*
*CALVIN FIELDS* *478-7208*

## *LONG JOHN SILVER'S*

*SEAFOOD SHOPPE*

*"WE GIVE YOU LOT'S OF REASONS*

*TO LOVE US."*

*477-6299* *8502 TARA BLVD. JONESBORO, GA.*

*996-1515* *5431 RIVERDALE RD. COLLEGE PARK*

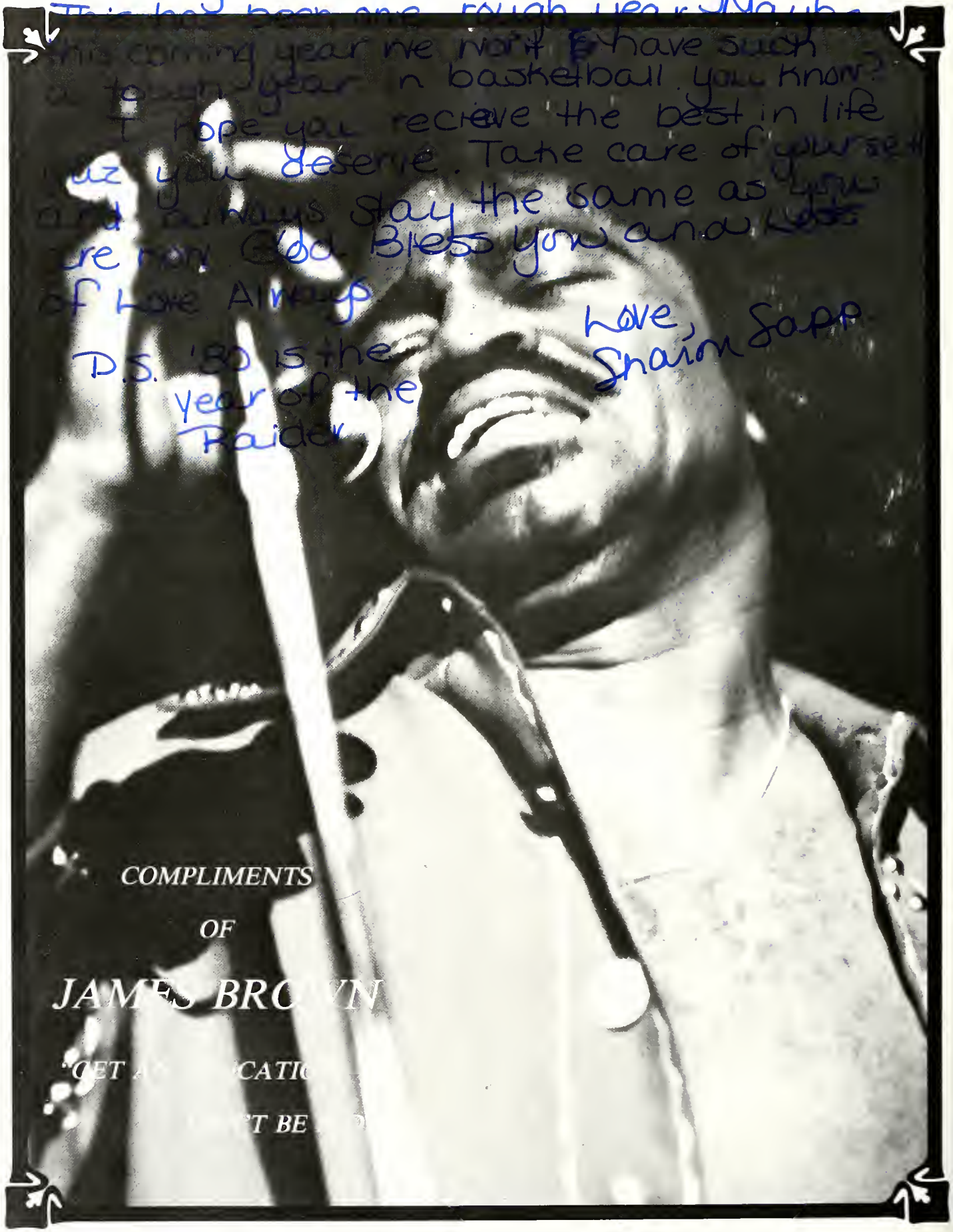
Cindy
Well girl — what can I say?
this coming year we won't have such
a tough year in basketball. You know?
I hope you recieve the best in life
you deserve. Take care of yourself
and always stay the same as you
are now. God Bless you and Lots
of Love Always
Love, Sharon Sapp
P.S. '80 is the
year of the
Raider
COMPLIMENTS
OF
JAMES BROWN

# FOLKS FROM ALL OVER
BRING THEIR SICK TRANSMISSIONS
TO . . . .

Kilby
TRANSMISSION
SERVICE

ONE DAY
SERVICE
In Most Cases

- REPAIR
- REBUILD
- REPLACE

PICK-UP AND DELIVERY
WRECKER SERVICE

768·3800

641 NORTH CENTRAL AVENUE
HAPEVILLE, GEORGIA

*COMPLIMENTS OF*

*TRUST COMPANY BANK*

*OF*

*CLAYTON COUNTY*

*JONESBORO, GA.*

MEMBER F.D.I.C.

*MIDWAY PLAZA BEAUTY SALON*

7226 Highway 85

Riverdale, Georgia 30274

Men and Women's Styling Ph: 471-0837

— read this — Cindy

Memories kept with you are very special things. But one that is cherished the most is the memory of your friends. They are those very special people without whom you'd feel lost. There are certain things about a person that makes them special and different from anyone else. Like the friend who always there when you just need someone to talk to, the friend who can make you laugh when you didn't think you could, or the friend who sticks by you when others don't seem to care. Those of us lucky enough to have such friends are very fortunate. Yet we all so often to take our friends for granted and unknowingly hurt someone. But as I said friends are very special people. They go through so much, yet with endurance. These are friendships which last a life time, even after you both go in your own separate directions. So, one should treasure and keep these friendships now for tommorrow they may be only memories. May God Bless You and thank him for true friendships. *

Love ~

# We would like to express our appreciation to the following patrons for their financial aid of this yearbook:

*Banks Paint and Supply*
*Mr. and Mrs. Bradford*
*Cloth World No. 262*
*Crane Hardware Corporation*
*Fayette Auto Parts*
*Harris Appliance Company*
*J. Davis Roberts*
*Terry Marques*
*MeElroy Furniture Company*
*Mr. and Mrs. J.H. Murrah*
*Mr. and Mrs. William Nipper*
*Marshall Perry*
*Pizza Inn, Jonesboro*
*Pruett's Bait Farm*
*State Farm Insurance*
*D.L. Washabaugh*
*Jonnie White*
*Yi's Motorcycle Sales & Service*
All About Decorating
Allan Pool Supply
Mr. and Mrs. Dievorst
Thomas Johns
MeKibben Furniture
Pope Dickson Funeral Homes
Young Studio

To: My favorite art teacher in the whole wide world! HA HA From your favorite student! Karen Boyd

Johnny Rodgers ♥ & ♥ Susan Collins '81

Jim, Thanks for everything. Remember, I love you! Lisa

To be trusted is a greater complimant than to be

To the "Bear's Den" LOVED. I Love You! Joni

Robin Bilodeaux

Miss Evans thanks for all your Help Staff

"81"

To: The Shark Rain, Reruns and Band-aids! The Counter-Shark Attack!

Thanx Mr. MOORE! (really!)

RSH #1

Miss Jennewine Maybe if you get lucky, you'll have me next year too! Ha Ha From your favorite student, Jenny McRae

Anthony We've had a rough year, but we've managed. Be Good & Take Care of Yourself! Love, Betsy

"81"

Jimmy Henley Loves Shirley Snipes

ADCOCK + BENNETT LOVES THE TESKE'S

Gam, (Boo Boo) This has been a great year! Wait till the summer gets here!! That'll Be SUPER! Friends Forever Cindy

"80"

Long Live the Roll Patrol! — Grand Wizard

smile!

GURUS OF RIVERDALE UNITE! (ohmmmm)

DOC, STORMY, MORRIS, SNICKER & ZIPPER DON'T HAVE REPUTATIONS! "WILD & CRAZY"

IS ROY RODGER'S TRIGGER HAPPY?

Dixie's a Lil' Devil → Janet -n- Glen

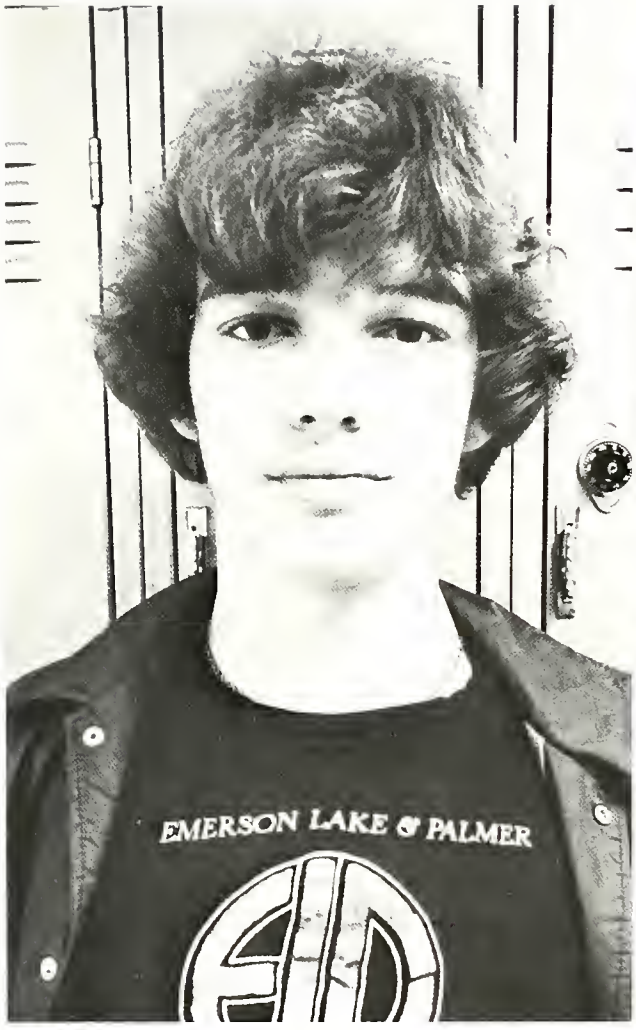
EMERSON LAKE & PALMER

Me
Tracy

TURTLE'S
RECORDS & TAPES

THE RING MAN IS COMING
Cheerleaders are selling

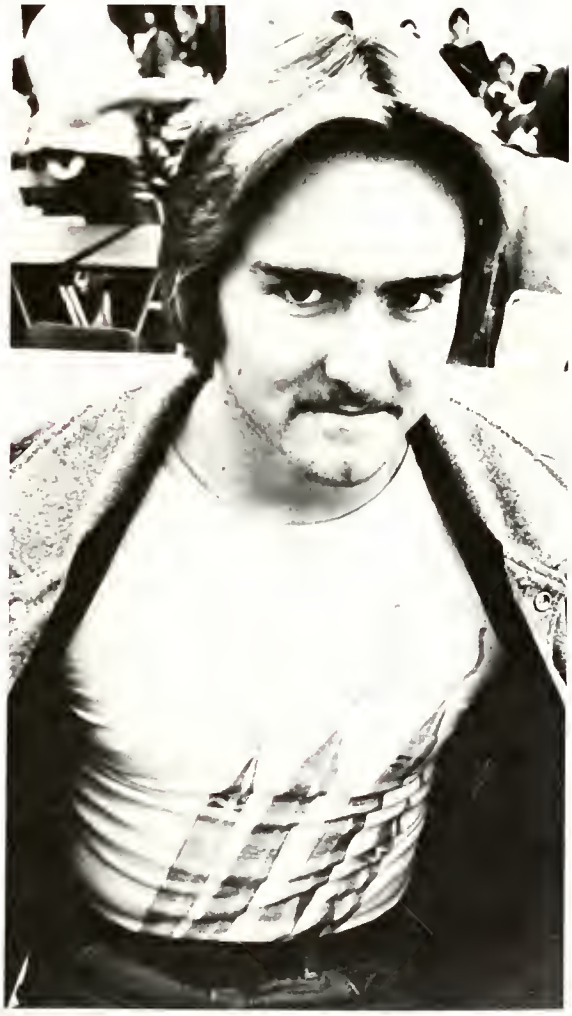

141

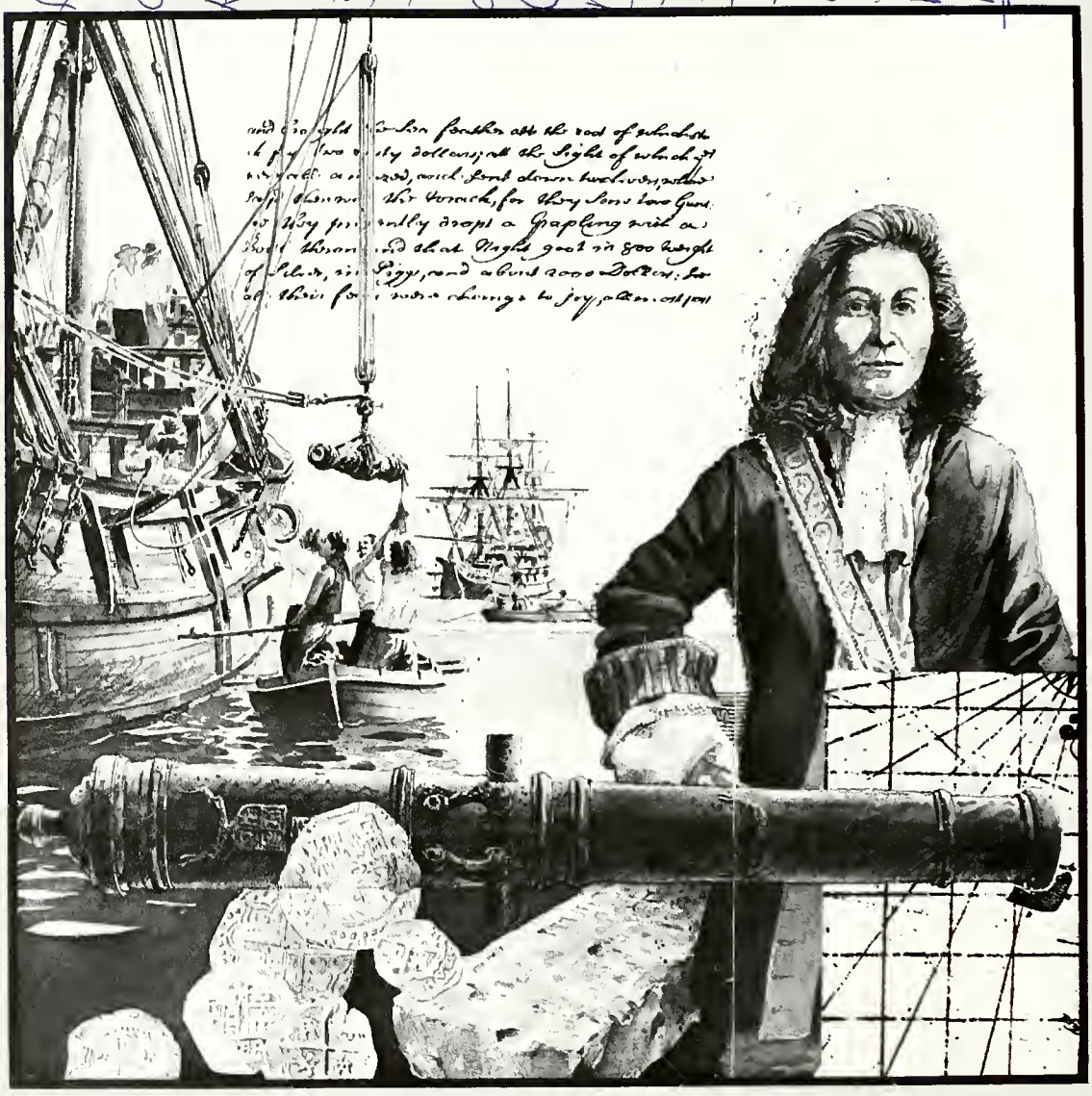

I find the great thing in this world is not so much where we stand, as in what direction we are moving: to reach the port of eternity, we must sail sometimes with the wind and sometimes against it — but we must sail, and not drift, nor lie at anchor.

Oliver Wendell Holmes
(1809-1894)

( [illegible] )

# Autographs

Cindy

Its been a long year and a year
I've been keeping something away from you
Cindy I've liked you for a long time now
I dont know if you knew it or not, But I have
Your a good looking girl and that's something
to be proud of. Not only are you a sweet girl
but your attitude towards people help your
appearance even [illegible]
I know lately I've been treating you like
I dont care about you (But I do!)
Your very special to me and I look up
to seeing you each and every day.
I've got to stop living in the past, because
the future is YOU
If I keep on living in the past I'll be
depriving you of my feelings towards you
Remember Cindy, If you ever need someone
to lean on when you are down on yourself
you can always count on me.
I care alot about you and I cant express
it on this page, not even a book. Feelings like
I have for or towards you just dont die over night
So remember I Love You

With Neverending
Love Julie

# Autographs

Cindy,
I have known you since sixth Grade. You are still as pretty and sweet as you always were. Keep that fantastic personality that makes everyone like you

love,
Richard Brown

Cindy,
your a really crazy but sweet person to know, I hope you stay that way. have fun this summer and I hope to c-ya next year.

Friends always
Tammy L.

P.S. what time is it.

# Autographs

Cindy,

This year has been a great year with you around. B.B was really fun since you were a member of the team. I'm so glad you got a starting position you are really good. Next year I know you will be even better. Thanks for the good times we have and thanks for being my friend.

Love you always

Sherry Crews

Cindy,

Your one of the best high school basketball players I know and if you try hard enough - you'll be the best.

P.S. See ya at camp.

L.Y.L.A.S.,

See ya Later...

Traci

Cindy,

I don't know what to say to you. I think your very sweet & cute. However you did turn down me for James, and I still haven't gotten over that. But I won't let that hurt our friendship.

Love ya always

Jimmy #32

#16 #4

# Autographs

Cindy, I'm really glad that we've become friends this year. You're really a great person with much talent. You're gonna go far in life. Stay sweet & God Bless ya, Theresa

Cindy, I've really enjoyed getting to know you better this year. Your a super person with one of the nicest personalities I know of. You've really been a great friend to me this year and I really appreciate it. Stay the way you are and keep practicing basketball cause one day your going to be a star.
Stay Sweet
Friends Forever
Sherri Morgan
Sherri loves Lewis
#12

Love, #4
Ranger
(ANG)

Cindy, Your a real sweet person. I'm glad to know that we are friends. Hope to see ya some next year! Cindy, friends always Well I just want to say I really have enjoyed knowing you more than you'll ever know. I also want to tell you that my mother thinks the world of you. From the very first time she saw you she told me "That Cindy Certing is going to make a heck of a basketball player." You are here favorite player on the team and she loves to watch you play. You are a super person and I really do value your friendship so much. May God bless you forever.

Cindy,
You know you have been a special person since I've known you. You've helped me out alot and I thank you I wish you had of like me and I think thing would have been like the 6th grade. That's life though. Just as lo as you stay in my l
Love You
Chris Allan

# Autographs

Cindy,
You're a good
friend, one that
everyone likes to
have. You've always
been so good to me
Hopefully we can
stay that way. Good
luck in B Baseball next
year.
Love ya
Sheri
[illegible]
[illegible]

Cindy,
I think a lot of
you. I've gotten
to know you better
this year & I'm
really glad. I hope
to see ya next
year. Good luck
always. Love ya
Flash
Class
"Girl"

Cindy,
Your a really great
person to be around. You're
always full of happiness it
seems like I hope in the
years to come that we may
become much closer. Have
a nice day and a great summer.

Love always,
Eric

Cindy,
Your a good
friend, one that
everyone likes to
have. You've always
been so good to me
Hopefully we can
stay that way. Good
luck in B Baseball next
year.
Love ya
Sheri
[illegible]
[illegible]

# Autographs

Cindy,
You are a nice, sweet, funny & crazy girl. What more can I say? Good luck in the future and I hope to see you next year!
Your friend
Lisa Pure

Cindy,
I wish you all the luck in the world. Let's stay in touch. Be good & sweet.
LOVE YA LOTS,
JATHA

Cindy,
I hope we will always be good friends. Your a great person and I'll see you a spring brains.
Janet #11

Cindy,
To a real sweet & cute girl that I've know for only this year. Hope to c-ya next year. Good luck with Julius or any other guy you like. (even though you don't need it.) Best of Luck.
Kelly N. '81 (5th)

Cindy,
To a real good basketball player good luck in the future with the sport, one of my mistakes this year was not getting to know you better but I'll make up for that and maybe will have more classes together next year and will we have a good time. I have really enjoyed this year in 5th period and seeing you in the hall. Good luck with the boys & in basketball.
Friends always,
Mark Stephens

# Autographs

Cindy,

It's been lot's of fun having you as a super friend this year. I hope it stays the same for next year. Thanks for all the help you've given me. We have had lot's of fun together and I hope we can keep it that way. I wish you luck in basketball. Everytime I would be in a bad mood you would always make my day. I hope you'll never change personality because in all the people I know you have the best. Have fun this summer and CALL ME. If you ever need someone to talk to I'm always available. GOOD LUCK.

Love ya,

Michelle Brimer

Cindy

It's been a real pleasure knowing you this year, especially during basketball season! I really, because we are going to be no.1! I hope we are so undefeated this year, and next year too! I'm really looking forward to the whole basketball team deins back together again. I hope you have a great summer! See ya on the court soon!

Love ya!

Cindy #21

Cindy -

It's been nice good looking girl. It's been nice having you as a friend. Stay sweet See you in the future. Good Luck with your basketball.

Love

Pat Killa

# Autographs

Cindy

It's been great Knowing YOU this year, your one OF my best friends. This Summer we will have to get together and shoot some BASKETBALL and go SWIMMING at my house. I hope YOU have a great year in BASKETBALL this ~~Summer~~ year and YOU have a GOOD CHANCE at a Scholarship at a good school because your a great BASKETBALL ~~and~~ PLAYER and a super person. We have had alot of fun in MATH this year I like to be around you because your a neat person. I'm going to keep in touch with you this Summer so we can still be good friends.

lOVE YA ALWAYS

SCOTT #12

PS
We both have
the best number.

7-14-79 (Tracy Peppers)

Cindy,

I want to start off and tell you that I've enjoyed every minute of these past three years!! You are one of my very closest friends and I think that we will always be as close as we are now if not closer! Remember all those fun times we had? I loved it when we had all of those classes together when we were in the eighth grade and we were real good friends and then in the ninth we weren't as close, but things to work out GREAT in tenth grade and the next two years will be even better. What about the time we went to Hardee's after the basketball that night, that was so much fun, what about the night we rolled J.T.'s House? I thought that was so funny. But I will never forget "N.T.S.", don't you ever tell anyone about that because I haven't and some people would take it the wrong way. You and I have had some great times. Cindy, I enjoy being around you so much and I know that I could always count on you no matter what the circumstances. Don't ever forget that you can count on me, I don't care what the problem is or what I have to do, I will do my best to help you all I can. I know that you and I have different opinions about things, and we don't agree on everything, but I think that we are both big enough people to say I'm sorry. Because Cindy I would hate for something to

Cont. on pg 127.

Buddy,
& Jerry,

Big O,
I really have enjoyed getting to know you this year. You are a very sweet girl and I like you a very lot. I enjoy being around you this year I hope I'll always get see you, & being around you. Love ya
Buddy
Kelly

Cindy,
You are a very sweet person I think alot about you. Love,
Gay Steele

Cindy, hope you have a nice summer
~~I only meet you this~~ see you next year
Cindy

Cindy
I'm glad that we became friends this year you are very sweet & pretty and a great basketball player! good luck, friends always
Love
Beth
Russell

Cindy,
you a really sweet person and a great basketball player. I really have enjoyed knowing these past 2 years. I hope next we will be in some classes together. Hope you have a nice summer - Lots of Luck
Friends Always
Love
Mary Jo Mitchell

(see ya in the state region championships!)

#25

Cindy,
Even though we don't see each other very much I consider you one of my best friends.
Wes
Deaver

Cindy,
I have really enjoyed having classes with you, I hope we have some next year. You are a very nice and beautiful girl. 4-ever friends, Good Luck in basketball, Love
Glen

AMERICAN YEARBOOK CO